

# NFX

## 2020 CATALOG

PAC  
POLY ALLOY COMPOSITE

FX17



## ADULT FULL-FACE



FX-99 PAGE 4-17



FX-MAGNUS PAGE 18-19



FX-78 PAGE 28-31

## ADULT MODULAR / FLIP-UP



FX-111 PAGE 20-27

## ADULT DUAL SPORT / ADVENTURE



FX-39DS S2 PAGE 32-39



FX-41DS PAGE 40-45

## ADULT OFF-ROAD / ATV / UTV



FX-17 PAGE 46-61

## YOUTH OFF-ROAD / ATV / UTV



FX-17Y PAGE 62-71

## ADULT OPEN-FACE / JET, WITH FACE SHIELD



FX-60 PAGE 72-77



FX-50 PAGE 78-81



FX-143 PAGE 82-85



FX-142 PAGE 86-89

## ADULT OPEN-FACE / JET, VINTAGE / CLASSIC STYLE



FX-75 PAGE 94-95



## ***YOUTH OPEN-FACE / JET, CLASSIC STYLE***



**FX-142Y PAGE 90-93**



**FX-75Y PAGE 96-97**

## ***ADULT HALF HELMET WITH FACE SHIELD***



**FX-72 PAGE 98-99**



**FX-200 PAGE 100-103**

## ***ADULT HALF HELMET***



**FX-70 PAGE 104-107**



**FX-200 SLICK PAGE 108-109**



**FX-88 PAGE 110-111**

## ***SNOW HELMETS AND ACCESSORIES***



**FX-41DS SNOW PAGE 112-115**



**SNOW SHIELD PAGE 116**



**BREATH GUARD & CHIN CURTAIN PAGE 117**



**AFX COLD WEATHER GOGGLES PAGE 120-121**

## ***GOGGLE, VINTAGE PEAKS***



**SKY PILOT PAGE 122**



**BOUNTY HUNTER PAGE 122**



**AFX VINTAGE PEAKS PAGE 129**

## ***VINTAGE SHIELDS AND HELMET BAG***



**VINTAGE SHIELDS PAGE 123-125**



**AFX HELMET BAG PAGE 128**

## ***REPLACEMENT PARTS***

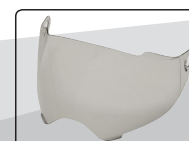

**REPLACEMENT PARTS PAGE 130 -137**

# FX-99



NOTE: SEE PAGE 118 & 130 FOR PINLOCK<sup>®</sup> 70 ANTI-FOG INSERT

## HELMET TECHNOLOGY

### 1 SHELL DESIGN

An aerodynamic shell design constructed using an advanced ultra light weight polly-alloy for light weight and strength

### 2 FACE SHIELD

A flush-fit, side-coverless face shield that is optically correct, compound-curved, scratch-resistant and Pinlock<sup>®</sup> 70 Prepared that protects against UV-rays.

### 3 COLD WEATHER VERSION

Available with the edition of double lens or double lens electric shields and snap in winter breath guard

### 4 QUICK RELEASE RATCHET

Quick release shield ratchet system

### 5 VENTILATION

10 points of ventilation with chin, forehead, top and rear vent. 4 intake vents and 6 exhaust vents

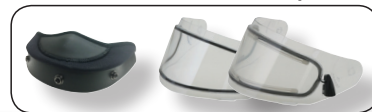

### 3 COLD WEATHER VERSION

ECE 22.05



PINLOCK 70





## MAIN SPECIFICATIONS

- This helmet model meets or exceeds both ECE 22.05 and DOT FMVSS-218 motorcycle helmet safety standards
- Retention system is a race approved Titanium Double D-RING
- Provides ample ear cavity space for most speaker systems
- There are 3 tinted shields available for this model
- A clear coat finish to protect paint & graphics
- A large-size FX-99 weighs 1.37 kg or 3.00 lbs.
- Available size: XS-XXL

**NOTE: SEE PAGE 118 FOR THE PINLOCK<sup>®</sup> SHIELDS**

**NOTE: SEE PAGE 116-117 FOR THE COLD WEATHER SHIELDS, BREATH GUARDS AND CHIN CURTAINS**

## REMOVABLE, WASHABLE AND CUSTOM SIZABLE INTERIOR

AFX helmet liners and cheek pads are made with a hypoallergenic and anti-microbial moisture wicking nylon, most of which are removable and washable.

The size of this helmet is based on a combination of four factors: outer shell size, inner EPS thickness, comfort liner thickness and cheek pad thickness. The fit of the helmet can be customized by replacing your existing cheek pads with thinner cheek pads (for a looser fit) or thicker cheek pads (for a tighter fit). The fit can also be customized by replacing your existing comfort liner with a thinner comfort liner (for a looser fit) or thicker comfort liner (for a tighter fit).

Please refer to the shell, liner and cheek pad compatibility chart below. Keep in mind these components can only be replaced inside the group of sizes contained in each size range block.

HELMET SHELL & EPS SIZE	XS	S	M	L	XL	XXL
CHEEK PAD THICKNESS (MM)	40	30	25	45	40	30
COMFORT LINER THICKNESS (MM)	18	16	14	16	14	12

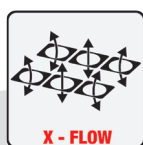

**REPLACEMENT PARTS**  
**PAGE # 130**



# FX-99



MATTE BLACK / GREY

	XS	S	M	L	XL	XXL
0101	N/A	11136	11137	11138	11139	11140



# FX-99



MATTE NEON ORANGE / WHITE

	XS	S	M	L	XL	XXL
0101	11164	11165	11166	11167	11168	11169



MATTE NEON YELLOW / WHITE

	XS	S	M	L	XL	XXL
0101	11170	11171	11172	11173	11174	11175





# FX-99



BLACK / FUCHSIA

	XS	S	M	L	XL	XXL
0101	11101	11102	11103	11104	11105	N/A



BLACK / ORANGE

	XS	S	M	L	XL	XXL
0101	N/A	11106	11107	11108	11109	11110



# FX-99



	XS	S	M	L	XL	XXL
0101	N/A	11111	11112	11113	11114	11115



	XS	S	M	L	XL	XXL
0101	N/A	11116	11117	11118	11119	11120



# FX-99



PEARL WHITE / BLUE

	XS	S	M	L	XL	XXL
0101	N/A	11121	11122	11123	11124	11125



PEARL WHITE / RED

	XS	S	M	L	XL	XXL
0101	N/A	11126	11127	11128	11129	11130



# FX-99



	XS	S	M	L	XL	XXL
0101	N/A	11131	11132	11133	11134	11135



	XS	S	M	L	XL	XXL
0101	N/A	11141	11142	11143	11144	11145



# FX-99



GLOSS BLACK FREEDOM

	XS	S	M	L	XL	XXL
0101	N/A	11366	11367	11368	11369	11370



PEARL WHITE FREEDOM

	XS	S	M	L	XL	XXL
0101	N/A	11361	11362	11363	11364	11365



STEALTH

	XS	S	M	L	XL	XXL
0101	N/A	11356	11356	11358	11359	11360



# FX-99



GLOSS BLACK REBEL

	XS	S	M	L	XL	XXL
0101	N/A	11371	11372	11373	11374	11375



STEALTH REBEL

	XS	S	M	L	XL	XXL
0101	N/A	11376	11377	11378	11379	11380

# FX-99



MATTE BLACK

	XS	S	M	L	XL	XXL
0101	11042	11043	11044	11045	11046	11047



GLOSS BLACK

	XS	S	M	L	XL	XXL
0101	11048	11049	11050	11051	11052	11053



FROST GREY

	XS	S	M	L	XL	XXL
0101	11060	11061	11062	11063	11064	11065



# FX-99



	XS	S	M	L	XL	SILVER XXL
0101	11066	11067	11068	11069	11070	11071



	XS	S	M	L	XL	MAGNETIC XXL
0101	11054	11055	11056	11057	11058	11059



	XS	S	M	L	XL	PEARL WHITE XXL
0101	11077	11078	11079	11080	11081	11082

# FX-99



	XS	S	M	L	XL	XXL
0101	11072	11073	11074	11075	11076	N/A

FUCHSIA



	XS	S	M	L	XL	XXL
0101	11083	11084	11085	11086	11087	11088

WINE RED



# FX-99



MATTE NEON ORANGE

	XS	S	M	L	XL	XXL
0101	11089	11090	11091	11092	11093	11094



MATTE NEON YELLOW

	XS	S	M	L	XL	XXL
0101	11095	11096	11097	11098	11099	11100



# FX-MAGNUS 3XL & 4XL



## HELMET TECHNOLOGY

- 1 SHELL DESIGN**  
An aerodynamic shell design constructed using an fiberglass reinforced plastic (FRP)
- 2 FACE SHIELD**  
A flush-fit, side-coverless face shield that is optically correct, compound-curved, scratch-resistant and protects against UV-rays
- 3 QUICK RELEASE RATCHET**  
Quick release shield ratchet system
- 4 VENTILATION**  
7 points of ventilation with chin, side, forehead, top and rear vent. 5 intake vents and 2 exhaust vents

## MAIN SPECIFICATIONS

- This helmet model meets or exceeds both ECE 22.05 and DOT FMVSS-218 motorcycle helmet safety standards
- Retention system is Microlock (quick release)
- Provides ample ear cavity space for most speaker systems
- There are 2 tinted shields available for this model
- A clear coat finish to protect paint & graphics
- A 4XL-size FX-Magnus weighs 1.65 kg or 3.60 lbs.
- Available size: XXXL-XXXXL

NOTE: SEE PAGE 116-117 FOR THE COLD WEATHER SHIELDS, BREATH GUARDS AND CHIN CURTAINS



## REMOVABLE, WASHABLE AND CUSTOM SIZABLE INTERIOR

AFX helmet liners and cheek pads are made with a hypoallergenic and anti-microbial nylon, most of which are removable and washable.

The size of this helmet is based on a combination of four factors: outer shell size, inner EPS thickness, comfort liner thickness and cheek pad thickness. The fit of the helmet can be customized by replacing your existing cheek pads with thinner cheek pads (for a looser fit) or thicker cheek pads (for a tighter fit). The fit can also be customized by replacing your existing comfort liner with a thinner comfort liner (for a looser fit) or thicker comfort liner (for a tighter fit).

Please refer to the shell, liner and cheek pad compatibility chart below. Keep in mind these components can only be replaced inside the group of sizes contained in each size range block.

HELMET SHELL & EPS SIZE	3XL 4XL	
CHEEK PAD THICKNESS (MM)	20	15
COMFORT LINER THICKNESS (MM)	8	4



FLAT BLACK  
3XL 4XL  
0101- 5830 5831



**REPLACEMENT PARTS**  
**PAGE # 131**



# FX-111



## HELMET TECHNOLOGY

- 1 SHELL DESIGN**  
An aerodynamic shell design constructed using an advanced ultra light weight polly-alloy for light weight and strength
- 2 CHIN BAR**  
Cam pivot, chin bar linkage system with latches for ease of movement and security
- 3 FACE SHIELD**  
A flush-fit, side-coverless face shield that is optically correct, compound-curved, scratch-resistant
- 4 QUICK RELEASE RATCHET**  
Quick release shield ratchet system
- 5 INNER SUN SHIELD**  
Flip down inner smoke shield with easy to use side actuation lever
- 6 VENTILATION**  
4 points of aerodynamically designed flush fit ventilation with chin, top (left and right) and unique rear exhaust vents. 3 intake vents and 1 exhaust vents

### INNER SUN SHIELD

Flip down inner smoke shield with easy to use side actuation lever





## MAIN SPECIFICATIONS

- This helmet model meets or exceeds both ECE 22.05 and DOT FMVSS-218 motorcycle helmet safety standards
- Retention system is Microlock (quick release)
- Provides ample ear cavity space for most speaker systems
- There are 3 tinted shields available for this model
- A clear coat finish to protect paint & graphics
- A large-size FX-111 weighs 1.60 kg or 3.50 lbs.
- Available size: XS-XXL

## REMOVABLE, WASHABLE AND CUSTOM SIZABLE INTERIOR

AFX helmet liners and cheek pads are made with a hypoallergenic and anti-microbial moisture wicking nylon, most of which are removable and washable.

The size of this helmet is based on a combination of four factors: outer shell size, inner EPS thickness, comfort liner thickness and cheek pad thickness. The fit of the helmet can be customized by replacing your existing cheek pads with thinner cheek pads (for a looser fit) or thicker cheek pads (for a tighter fit). The fit can also be customized by replacing your existing comfort liner with a thinner comfort liner (for a looser fit) or thicker comfort liner (for a tighter fit).

Please refer to the shell, liner and cheek pad compatibility chart below. Keep in mind these components can only be replaced inside the group of sizes contained in each size range block.



HELMET SHELL & EPS SIZE	XS	S	M	L	XL	XXL
CHEEK PAD THICKNESS (MM)	35	30	25	35	30	25
COMFORT LINER THICKNESS (MM)	16	14	12	14	12	10



**REPLACEMENT PARTS**  
**PAGE # 131**



# FX-111

2020  
new  
GRAPHIC



MATTE BLACK / WHITE

	XS	S	M	L	XL	XXL
0100	N/A	1881	1882	1883	1884	1885



# FX-111

2020  
new  
GRAPHIC



MATTE BLACK / RED

	XS	S	M	L	XL	XXL
0100	N/A	1886	1887	1888	1889	1890



MATTE BLACK / YELLOW

	XS	S	M	L	XL	XXL
0100	N/A	1891	1892	1893	1894	1895





# FX-111



MATTE BLACK

	XS	S	M	L	XL	XXL
0100	N/A	1779	1780	1781	1782	1783



## INNER SUN SHIELD

Flip down inner smoke shield with easy to use side actuation lever

# FX-111



GLOSS BLACK

	XS	S	M	L	XL	XXL
0100	N/A	1784	1785	1786	1787	1788





# FX-111



PEARL WHITE

	XS	S	M	L	XL	XXL
0100	N/A	1794	1795	1796	1797	1798



# FX-111



FROST GREY

	XS	S	M	L	XL	XXL
0100	N/A	1789	1790	1791	1792	1793





# FX-78



## HELMET TECHNOLOGY

- 1 SHELL DESIGN**  
An aerodynamic shell design constructed using advanced fiberglass reinforced plastic ( FRP) for light weight and strength
- 2 INTERIOR**  
A quilted helmet liner and cheek pads made with hypo-allergenic and anti-microbial nylon and perforated leather combination
- 3 CONE-HEAD EPS**  
Advanced Cone-Head ® ultra light weight EPS protection system, allows helmets to be Engineered, lighter and fit closer to the head
- 4 Universal 5 snap placement for accesory shieds**



SEE PAGE 123 FOR 5-Snap Flat Shields



## A INTERIOR (LINER AND CHEEK PADS)



1



2



3



4

### MAIN SPECIFICATIONS

- This helmet model meets or exceeds both ECE 22.05 and DOT FMVSS-218 motorcycle helmet safety standards
- 3 snap shield/visor compatible. shield/visor not included with helmet
- Retention system is a race approved Double D-RING
- Provides ample ear cavity space for most speaker systems
- A clear coat finish to protect paint & graphics
- A XS size FX-78 weighs 1.0 kg or 2.20 lbs, A XL size FX-78 weighs 1.1 kg or 2.42 lbs
- Available size: XS-XXL

HELMET SHELL & EPS SIZE	XS	S	M	L	XL	XXL
CHEEK PAD THICKNESS (MM)	25	20	15	25	20	15



**REPLACEMENT PARTS**

**PAGE # 130**



# FX-78



GLOSS BLACK						
	XS	S	M	L	XL	XXL
0101	N/A	11398	11399	11400	11401	11402



# FX-78



MATTE BLACK						
	XS	S	M	L	XL	XXL
0101	N/A	11393	11394	11395	11396	11397



FROST GREY						
	XS	S	M	L	XL	XXL
0101	N/A	11403	11404	11405	11406	11407



# FX-39DS SERIES 2



A

(see page #132)

## HELMET TECHNOLOGY

### 1 SHELL DESIGN

An aerodynamic shell design constructed using an advanced lightweight composite poly-alloy

### 2 FACE SHIELD

A flush-fit, built in side-cover style face shield that is optically correct, compound-curved, scratch-resistant and protects against UV-rays. Shield can be removed to allow open face riding or for use with most goggles. Optional outer shield, **A** 3 position 9cm (3.5") long shield mounted on outside of the clear shield and moving independently from the clear shield. Will also work with the visor removed and the street side covers installed

### 3 VENTILATION

9 points of ventilation with chin, side, forehead, top and rear vent. 3 intake vents and 6 exhaust vents

### 4 VISOR

A removable and adjustable (30mm) screw-on visor. Shield can also be used without the visor. Side cover kit included **B**



BEFORE AFTER

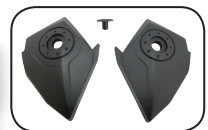

B



SIZE XS-XXXL



SIZE XS-XXL



SHELL SIZES



EPS SIZES

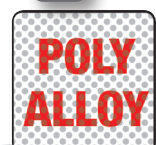

D-RING

POLY  
ALLOY



## MAIN SPECIFICATIONS

- This helmet model meets or exceeds both ECE 22.05 (SIZE XS-XXL) and DOT FMVSS-218 (SIZE XS-XXXXL) motorcycle helmet safety standards
- Retention system is D-RING
- Provides ample ear cavity space for most speaker systems
- There are 4 tinted shields available for this model
- A clear coat finish to protect paint & graphics
- A large-size FX-39DS weighs 1.59 kg or 3.50 lbs.
- Available size: XS-XXXXL

**NOTE: SEE PAGE 39, 116-117 FOR THE COLD WEATHER SNOW BREATH GUARD & CHIN CURTAIN**

## REMOVABLE, WASHABLE AND CUSTOM SIZABLE INTERIOR

AFX helmet liners and cheek pads are made with a hypoallergenic and anti-microbial nylon, most of which are removable and washable.

The size of this helmet is based on a combination of four factors: outer shell size, inner EPS thickness, comfort liner thickness and cheek pad thickness. The fit of the helmet can be customized by replacing your existing cheek pads with thinner cheek pads (for a looser fit) or thicker cheek pads (for a tighter fit). The fit can also be customized by replacing your existing comfort liner with a thinner comfort liner (for a looser fit) or thicker comfort liner (for a tighter fit).

Please refer to the shell, liner and cheek pad compatibility chart below. Keep in mind these components can only be replaced inside the group of sizes contained in each size range block.



HELMET SHELL & EPS SIZE	XS	S	M	L	XL	XXL	3XL	4XL
CHEEK PAD THICKNESS (MM)	32	28	20	32	24	20	20	16
COMFORT LINER THICKNESS (MM)	14	12	8	12	8	6	10	6



**REPLACEMENT PARTS**  
**PAGE # 132**



# FX-39DS SERIES 2



MATTE NEON ORANGE / CARBON

	XS	S	M	L	XL	XXL
0110	N/A	5876	5877	5878	5879	5880



MATTE NEON YELLOW / CARBON

	XS	S	M	L	XL	XXL
0110	N/A	5881	5882	5883	5884	5885





# FX-39DS SERIES 2



MATTE BLACK / CARBON

	XS	S	M	L	XL	XXL
0110	N/A	5866	5867	5868	5869	5870



FROST GREY / CARBON

	XS	S	M	L	XL	XXL
0110	N/A	5871	5872	5873	5874	5875



# FX-39DS S2



MATTE NEON ORANGE

	XS	S	M	L	XL	XXL
0110	N/A	5856	5857	5858	5859	5860



MATTE NEON YELLOW

	XS	S	M	L	XL	XXL
0110	N/A	5861	5862	5863	5864	5865

# FX-39DS S2



PEARL WHITE

	XS	S	M	L	XL	XXL
0110	N/A	5851	5852	5853	5854	5855



MATTE BLACK

	XS	S	M	L	XL	XXL
0110	N/A	5836	5837	5838	5839	5840



# FX-39DS S2



GLOSS BLACK

	XS	S	M	L	XL	XXL
0110	N/A	5841	5842	5843	5844	5845



FROST GREY

	XS	S	M	L	XL	XXL
0110	N/A	5846	5847	5848	5849	5850

# FX-39DS S2

SNOW DOUBLE LENS  
SNOW DOUBLE LENS ELECTRIC



**FX-39DS AMPD<sup>(TM)</sup> DOUBLE LENS SNOW SHIELD**  
**PART NUMBER :0130-0459**

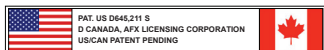

**FX-39DS AMPD<sup>(TM)</sup> ELECTRIC DOUBLE LENS SNOW SHIELD**  
**PART NUMBER :0130-0460**

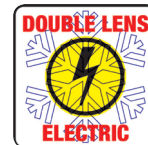
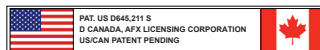

**REPLACEMENT THREE PEICE ELECTRIC CORD**  
**SET FOR ALL RCA CONNECTION AFX ELECTRIC**  
**SHIELD HELMETS AND SHIELD KITS.**  
**PART NUMBER :0133-0518**



**12 VOLT POWER PLUG UNIVERSAL**  
**ADAPTER TO RCA CONNECTION**  
**PART NUMBER :2130-0053**



**FX-39DS EXTREME BREATH GUARD**  
**PART NUMBER :0134-1362**

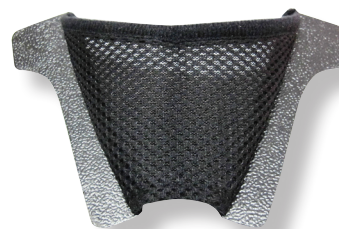

**FX-39DS VENTED CHIN CURTAIN**  
**PART NUMBER :0134-1363**



# FX-41DS



## HELMET TECHNOLOGY

- 1 SHELL DESIGN**  
An aerodynamic shell design constructed using an advanced lightweight composite poly-alloy
- 2 FACE SHIELD**  
A flush-fit, quick release screw on face shield that is optically correct, compound-curved, scratch-resistant and protects against UV-rays. Shield can be removed to allow open face riding or for use with most goggles
- 3 VISOR**  
A removable and adjustable (40mm) screw-on visor. Shield can also be used without the visor. Side cover kit included **A**
- 4 VENTILATION**  
17 points of ventilation with chin, side, forehead, top and rear vent. 7 intake vents and 10 exhaust vents
- 5 INNER SUN SHIELD**  
Smoke tinted inner flip down sun shield system with left side slide lever





## MAIN SPECIFICATIONS

- This helmet model meets or exceeds both ECE 22.05 and DOT FMVSS-218 motorcycle helmet safety standards
- Retention system is Microlock (quick release)
- Provides ample ear cavity space for most speaker systems
- There are 4 tinted shields available for this model
- A clear coat finish to protect paint & graphics
- A large-size FX-41DS weighs 1.68 kg or 3.69 lbs.
- Available size: XS-XXL

**NOTE: SEE PAGE 119 FOR THE PINLOCK® SHIELDS**

**NOTE: SEE PAGE 116-117 FOR THE COLD WEATHER SHIELDS, BREATH GUARDS AND CHIN CURTAINS**

### NEW ACCESSORIES

**FX-41DS OUTER LENS SHIELD WITH PINLOCK® PINS**



**PINLOCK 70**

**SEE PAGE 119**

## REMOVABLE, WASHABLE AND CUSTOM SIZABLE INTERIOR

AFX helmet liners and cheek pads are made with a hypoallergenic and anti-microbial nylon, most of which are removable and washable.

The size of this helmet is based on a combination of four factors: outer shell size, inner EPS thickness, comfort liner thickness and cheek pad thickness. The fit of the helmet can be customized by replacing your existing cheek pads with thinner cheek pads (for a looser fit) or thicker cheek pads (for a tighter fit). The fit can also be customized by replacing your existing comfort liner with a thinner comfort liner (for a looser fit) or thicker comfort liner (for a tighter fit).

Please refer to the shell, liner and cheek pad compatibility chart below. Keep in mind these components can only be replaced inside the group of sizes contained in each size range block.



HELMET SHELL & EPS SIZE	XS	S	M	L	XL	XXL
CHEEK PAD THICKNESS (MM)	38	34	28	30	24	22
COMFORT LINER THICKNESS (MM)	8	4	8	8	10	6



**REPLACEMENT PARTS**

**PAGE # 133**



# FX-41DS



FROST GREY / NEON ORANGE						
	XS	S	M	L	XL	XXL
0110-	N/A	5355	5356	5357	5358	5359



BLACK / RED						
	XS	S	M	L	XL	XXL
0110-	N/A	5350	5351	5352	5353	5354



# FX-41DS



FROST GREY / NEON YELLOW						
	XS	S	M	L	XL	XXL
0110-	N/A	5360	5361	5362	5363	5364



MATTE BEIGE / KAKI / NEON GREEN						
	XS	S	M	L	XL	XXL
0110-	N/A	5370	5371	5372	5373	5374



**SOLID COLOR**

# FX-41DS



	XS	S	M	L	XL	XXL
0110-	3760	3761	3762	3763	3764	3765



# FX-41DS



FLAT BLACK  

	XS	S	M	L	XL	XXL
0110-	3736	3737	3738	3739	3740	3741



PEARL WHITE  

	XS	S	M	L	XL	XXL
0110-	3748	3749	3750	3751	3752	3753



GLOSS BLACK  

	XS	S	M	L	XL	XXL
0110-	3742	3743	3744	3745	3746	3747



SAFETY ORANGE  

	XS	S	M	L	XL	XXL
0110-	3766	3767	3768	3769	3770	3771



HI-VIS YELLOW  

	XS	S	M	L	XL	XXL
0110-	3772	3773	3774	3775	3776	3777



## FX-17

AVAILABLE IN YOUTH SIZING, SEE PAGES 62-71



## HELMET TECHNOLOGY

- 1 SHELL DESIGN**  
An aerodynamic shell design constructed using an advanced lightweight composite poly-alloy. This helmet is specifically designed to fit adolescents and small adults
- 2 VENTILATION**  
11 points of ventilation with chin, side, forehead, top and rear vent. 3 intake vents and 8 exhaust vents
- 3 GOGGLE GUIDE ON EYEPORT TRIM**  
Goggle strap grabbers
- 4 VISOR**  
A removable and adjustable (50mm) screw-on visor



SIZE XS-XXXXL



SIZE XS-XXL





## MAIN SPECIFICATIONS

- This helmet model meets or exceeds both ECE 22.05 (SIZE XS-XXL) and DOT FMVSS-218 (SIZE XS-XXXXL) motorcycle helmet safety standards
- Retention system is a race approved Double D-RING
- A clear coat finish to protect paint & graphics
- A large-size FX-17 weighs 1.55 kg or 3.42 lbs.
- Available size: XS-XXXXL

**NOTE: SEE PAGE 117 FOR THE COLD WEATHER SNOW BREATH GUARD & CHIN CURTAIN**

## REMOVABLE, WASHABLE AND CUSTOM SIZABLE INTERIOR

AFX helmet liners and cheek pads are made with a hypoallergenic and anti-microbial nylon, most of which are removable and washable.

The size of this helmet is based on a combination of four factors: outer shell size, inner EPS thickness, comfort liner thickness and cheek pad thickness. The fit of the helmet can be customized by replacing your existing cheek pads with thinner cheek pads (for a looser fit) or thicker cheek pads (for a tighter fit). The fit can also be customized by replacing your existing comfort liner with a thinner comfort liner (for a looser fit) or thicker comfort liner (for a tighter fit).

Please refer to the shell, liner and cheek pad compatibility chart below. Keep in mind these components can only be replaced inside the group of sizes contained in each size range block.

HELMET SHELL & EPS SIZE	XS	S	M	L	XL	XXL	3XL	4XL
CHEEK PAD THICKNESS (MM)	28	24	20	28	24	20	12	12
COMFORT LINER THICKNESS (MM)	10	8	6	10	8	6	8	6



**REPLACEMENT PARTS**  
**PAGE # 134-135**



# FX-17

2020  
new  
GRAPHIC



MATTE BLACK / ORANGE

	XS	S	M	L	XL	XXL
0110	N/A	6504	6505	6506	6507	6508



# FX-17

2020  
new  
GRAPHIC



MATTE BLACK / HOT PINK

	XS	S	M	L	XL	XXL
0110	6509	6510	6511	6512	6513	N/A



MATTE WHITE / WHITE

	XS	S	M	L	XL	XXL
0110	N/A	6494	6495	6496	6497	6498



# FX-17

2020  
new  
GRAPHIC



MATTE BLACK / WHITE

	XS	S	M	L	XL	XXL
0110	N/A	6489	6490	6491	6492	6493



MULTI BLUE / LIME

	XS	S	M	L	XL	XXL
0110	N/A	6499	6500	6501	6502	6503

# FX-17

2020  
new  
GRAPHIC



MATTE BLACK / RED

	XS	S	M	L	XL	XXL
0110	N/A	6484	6485	6486	6487	6488



RED / WHITE / BLUE

	XS	S	M	L	XL	XXL
0110	N/A	6479	6480	6481	6482	6483



# FX-17



	XS	S	M	L	XL	XXL
0110-	5196	5197	5198	5199	5200	5201



	XS	S	M	L	XL	XXL
0110-	5231	5232	5233	5234	5235	5236



	XS	S	M	L	XL	XXL
0110-	5225	5226	5227	5228	5229	5230



	XS	S	M	L	XL	XXL
0110-	5219	5220	5221	5222	5223	5224

# FX-17



MATTE BLACK / GREEN / BLUE

	XS	S	M	L	XL	XXL
0110-	5213	5214	5215	5216	5217	5218



FROST GREY / RED

	XS	S	M	L	XL	XXL
0110-	5202	5203	5204	5205	5206	5207

FROST GREY / FUCHSIA

	XS	S	M	L	XL	XXL
0110-	5208	5209	5210	5211	5212	N/A



# FX-17



RED / WHITE / BLUE						
	XS	S	M	L	XL	XXL
0110-	5267	5268	5269	5270	5271	5272



PEARL WHITE / ORANGE						
	XS	S	M	L	XL	XXL
0110-	5261	5262	5263	5264	5265	5266



PEARL WHITE / FUCHSIA						
	XS	S	M	L	XL	XXL
0110-	5255	5256	5257	5258	5259	N/A

# FX-17



PEARL WHITE / RED						
	XS	S	M	L	XL	XXL
0110-	5243	5244	5245	5246	5247	5248



PEARL WHITE / SILVER						
	XS	S	M	L	XL	XXL
0110-	5249	5250	5251	5252	5253	5254



PEARL WHITE / BLUE						
	XS	S	M	L	XL	XXL
0110-	5237	5238	5239	5240	5241	5242



RED / YELLOW / BLACK						
	XS	S	M	L	XL	XXL
0110-	5273	5274	5275	5276	5277	5278



# FX-17



	NAVY BLUE / GREEN / BLUE					
	XS	S	M	L	XL	XXL
0110-	5291	5292	5293	5294	5295	5296



	MATTE BLACK / RED / WHITE/ BLUE					
	XS	S	M	L	XL	XXL
0110-	5279	5280	5281	5282	5283	5284

# FX-17



RED / BLACK / WHITE						
	XS	S	M	L	XL	XXL
0110-	5297	5298	5299	5300	5301	5302



MATTE NEON ORANGE / BLACK / WHITE						
	XS	S	M	L	XL	XXL
0110-	5303	5304	5305	5306	5307	5308



FROST GREY / BLACK / WHITE						
	XS	S	M	L	XL	XXL
0110-	5285	5286	5287	5288	5289	5290



# FX-17



**FREEDOM / BLACK**  

	XS	S	M	L	XL	XXL
0110-	2368	2369	2370	2371	2372	2373



**FREEDOM / WHITE**  

	XS	S	M	L	XL	XXL
0110-	2374	2375	2376	2377	2378	2379



**FREEDOM / STEALTH**  

	XS	S	M	L	XL	XXL
0110-	2362	2363	2364	2365	2366	2367



**REBEL / BLACK**  

	XS	S	M	L	XL	XXL
0110-	2380	2381	2382	2383	2384	2385



# FX-17



										WOOD CAMO	
	XS	S	M	L	XL	XXL	3XL	4XL			
0110-	1816	1817	1818	1819	1820	1821	2596	2597			





# FX-17

**SOLID COLOR**  
**AVAILABLE IN 3XL & 4XL**



FLAT BLACK						
	XS	S	M	L	XL	XXL
0110-	1750	1751	1752	1753	1754	1755
	<b>3XL</b>		<b>4XL</b>			
	2586		2587			



FLAT OLIVE DRAB						
	XS	S	M	L	XL	XXL
0110-	4446	4447	4448	4449	4450	4451
	<b>3XL</b>		<b>4XL</b>			
	N/A		N/A			



ORANGE						
	XS	S	M	L	XL	XXL
0110-	2314	2315	2316	2317	2318	2319
	<b>3XL</b>		<b>4XL</b>			
	2588		2589			

# FX-17

**SOLID COLOR**  
**AVAILABLE IN 3XL & 4XL**



FROST GREY						
	XS	S	M	L	XL	XXL
0110-	3431	3432	3433	3434	3435	3436
					<b>3XL</b>	<b>4XL</b>
					<b>3437</b>	<b>3438</b>



FUCHSIA						
	XS	S	M	L	XL	XXL
0110-	4075	4076	4077	4078	4079	N/A
					<b>3XL</b>	<b>4XL</b>
					<b>N/A</b>	<b>N/A</b>

WHITE						
	XS	S	M	L	XL	XXL
0110-	4080	4081	4082	4083	4084	4085
					<b>3XL</b>	<b>4XL</b>
					<b>4086</b>	<b>4087</b>



# FX-17Y



## HELMET TECH.

### 1 SHELL DESIGN

An aerodynamic shell design constructed using an advanced lightweight composite poly-alloy. This helmet is specifically designed to fit youth and small adults **A**

### 2 VENTILATION

11 points of ventilation with chin, side, forehead, top and rear vent. 3 intake vents and 8 exhaust vents

### 3 GOGGLE GUIDE ON EYEPORT TRIM

Goggle strap grabbers.

### 4 VISOR

A removable and adjustable (50mm) screw-on visor

### 5 YLS (YOUTH LINER SYSTEM)

This helmet can be converted to any of three youth helmet sizes through the simple swapping of comfort liners and cheek pads





## SPECIFICATIONS & FEATURES

- This helmet model meets or exceeds DOT FMVSS-218 motorcycle helmet safety standards
- Retention system is a race approved Double D-RING
- A clear coat finish to protect paint & graphics
- A youth large-size FX-17Y weighs 1.24 kg or 2.73 lbs
- Available size: YS, YM AND YL

### NOTE: SEE PAGE 117 FOR THE COLD WEATHER SNOW BREATH GUARD & CHIN CURTAIN REMOVABLE, WASHABLE AND CUSTOM SIZABLE INTERIOR

AFX helmet liners and cheek pads are made with a hypoallergenic and anti-microbial nylon, most of which are removable and washable.

The size of this helmet is based on a combination of four factors: outer shell size, inner EPS thickness, comfort liner thickness and cheek pad thickness. The fit of the helmet can be customized by replacing your existing cheek pads with thinner cheek pads (for a looser fit) or thicker cheek pads (for a tighter fit). The fit can also be customized by replacing your existing comfort liner with a thinner comfort liner (for a looser fit) or thicker comfort liner (for a tighter fit).

Please refer to the shell, liner and cheek pad compatibility chart below. Keep in mind these components can only be replaced inside the group of sizes contained in each size range block.

### FX-17Y YOUTH FITTING GUIDE

HELMET SHELL & EPS SIZE	YS	YM	YL
CHEEK PAD THICKNESS (MM)	24	20	16
COMFORT LINER THICKNESS (MM)	10	8	6



**REPLACEMENT PARTS**  
**PAGE # 134-135**



# FX-17Y



NAVY BLUE / GREEN / BLUE  

	YS	YM	YL
0111-	1102	1103	1104



MATTE BLACK / RED / WHITE / BLUE  

	YS	YM	YL
0111-	1096	1097	1098



MATTE NEON YELLOW / BLACK / WHITE  

	YS	YM	YL
0111-	1111	1112	1113

# FX-17Y



RED / BLACK / WHITE  

	YS	YM	YL
0111-	1105	1106	1107



MATTE NEON ORANGE / BLACK / WHITE  

	YS	YM	YL
0111-	1108	1109	1110



FROST GREY / BLACK / WHITE  

	YS	YM	YL
0111-	1099	1100	1101



# FX-17Y



FROST GREY / WHITE  
YS YM YL  
0111- 1013 1014 1015



FROST GREY / RED  
YS YM YL  
0111- 1001 1002 1003



FROST GREY/ FUCHSIA  
YS YM YL  
0111- 1004 1005 1006



FROST GREY / GREEN  
YS YM YL  
0111- 1007 1008 1009



# FX-17Y



PEARL WHITE / BLUE / LIGHT BLUE  
YS YM YL  
0111- 1019 1020 1021



PEARL WHITE / LIGHT BLUE / SAFETY ORANGE  
YS YM YL  
0111- 1022 1023 1024



PEARL WHITE / GREEN / BLUE  
YS YM YL  
0111- 1025 1026 1027



BLACK / RED / YELLOW  
YS YM YL  
0111- 1028 1029 1030





# FX-17Y



# FX-17Y



	ROCKET BOY		
	YS	YM	YL
0111-	0581	0582	0583





# FX-17Y



	WOOD CAMO		
	YS	YM	YL
0111-	0584	0585	0586



# FX-17Y



	FLAT BLACK		
	YS	YM	YL
0111-	0545	0546	0547



	FUCHSIA		
	YS	YM	YL
0111-	0946	0947	0948





# FX-60



## HELMET TECHNOLOGY

### 1 SHELL DESIGN

A sleek European influenced shell design constructed using an advanced lightweight composite poly-alloy. Raised front shell section to accommodate inner drop down shield without reducing fit and comfort

### 2 FACE SHIELD

A flush-fit, side-coverless OPTICAL CLASS 1 face shield with integrated air dam is also HYDROPHOBIC coated to disperse and repel water

### 3 VENTILATION

10 points of aerodynamically designed flush fit ventilation. Large dual air intake designed for easy one handed use with gloves. Eight exhaust vents positioned to maximize negative pressure suction

### 4 INNER SUN SHIELD

Smoke tinted dual cable activated drop down inner flip sun shield system with left side slide lever

### 5 COM SYSTEM PREPARED

Oversized ear cavity for optimized communication mounting

ECE 22.05



DOT FMVSS No.218





## MAIN SPECIFICATIONS

- This helmet model meets or exceeds both ECE 22.05 and DOT FMVSS-218 motorcycle helmet safety standards
- Full 3D fit comfort liner and cheek pad system
- Dual lip wiper style full perimeter rain gasket for the ultimate in leak proof shield sealing
- Retention system is D-Ring
- Features a metal ring for secure lock ability
- A clear coat finish to protect paint & graphics
- A large-size FX-60 weighs 1.36 kg or 2.98 lbs.
- Available size: XS-XXXL

## REMOVABLE, WASHABLE AND CUSTOM SIZABLE INTERIOR

AFX helmet liners and cheek pads are made with a hypoallergenic and anti-microbial nylon, most of which are removable and washable.

The size of this helmet is based on a combination of four factors: outer shell size, inner EPS thickness, comfort liner thickness and cheek pad thickness. The fit of the helmet can be customized by replacing your existing cheek pads with thinner cheek pads (for a looser fit) or thicker cheek pads (for a tighter fit). The fit can also be customized by replacing your existing comfort liner with a thinner comfort liner (for a looser fit) or thicker comfort liner (for a tighter fit).

Please refer to the shell, liner and cheek pad compatibility chart below. Keep in mind these components can only be replaced inside the group of sizes contained in each size range block.



HELMET SHELL & EPS SIZE	XS	S	M	L	XL	XXL	XXXL
CHEEK PAD THICKNESS (MM)	40	35	30	40	35	30	25
COMFORT LINER THICKNESS (MM)	15	12	9	15	12	9	6



**REPLACEMENT PARTS**  
**PAGE # 135**



SOLID COLOR

# FX-60

2020  
new  
HELMET



MATTE BLACK

	XS	S	M	L	XL	XXL	XXXL
0104	2554	2555	2556	2557	2558	2559	2560



# FX-60

2020  
**new**  
HELMET



GLOSS BLACK							
	XS	S	M	L	XL	XXL	XXXL
0104	N/A	2561	2562	2563	2564	2565	2566



DARK WINE RED							
	XS	S	M	L	XL	XXL	XXXL
0104	N/A	2586	2587	2588	2589	2590	2591



SOLID COLOR

# FX-60

2020  
new  
HELMET



FROST GREY							
	XS	S	M	L	XL	XXL	XXXL
0104	N/A	2567	2568	2569	2570	2571	2572



# FX-60



	SILVER						
	XS	S	M	L	XL	XXL	XXXL
0104	N/A	2580	2581	2582	2583	2584	2585



	WHITE						
	XS	S	M	L	XL	XXL	XXXL
0104	2573	2574	2575	2576	2577	2578	2579



# FX-50



## HELMET TECHNOLOGY

- 1 SHELL DESIGN**  
A sleek European influenced shell design constructed using an advanced lightweight composite poly-alloy
- 2 FACE SHIELD**  
A flush-fit, built in side-cover style face shield that is optically correct, compound-curved, scratch-resistant and protects against UV-rays
- 3 VENTILATION**  
4 points of aerodynamically designed flush fit ventilation with chin, top, rear, and unique side extraction vents. 1 intake vents and 3 exhaust vents
- 4 INNER SUN SHIELD**  
Smoke tinted inner flip down sun shield system with center slide lever
- 5 4 IN 1 A**  
Helmet can be configured one of four different ways.  
Ships with all parts included



## A 4 IN 1

Includes visor colored side-covers for shield use without the visor



1. Helmet with visor and shield  
(standard configuration)



2. Helmet with visor



INCLUDES VISOR COLORED  
SIDE-COVERS AND SCREW PLUG FOR  
SHIELD USE WITHOUT THE VISOR



3. Helmet with shield



4. Helmet only

## MAIN SPECIFICATIONS

- This helmet model meets or exceeds both ECE 22.05 and DOT FMVSS-218 motorcycle helmet safety standards
- Retention system is Microlock (quick release)
- A clear coat finish to protect paint & graphics
- A large-size FX-50 weighs 1.30 kg or 2.80 lbs.
- Available size: XS-XXL

## REMOVABLE, WASHABLE AND CUSTOM SIZABLE INTERIOR

AFX helmet liners and cheek pads are made with a hypoallergenic and anti-microbial nylon, most of which are removable and washable.

The size of this helmet is based on a combination of four factors: outer shell size, inner EPS thickness, comfort liner thickness and cheek pad thickness. The fit of the helmet can be customized by replacing your existing cheek pads with thinner cheek pads (for a looser fit) or thicker cheek pads (for a tighter fit). The fit can also be customized by replacing your existing comfort liner with a thinner comfort liner (for a looser fit) or thicker comfort liner (for a tighter fit).

Please refer to the shell, liner and cheek pad compatibility chart below. Keep in mind these components can only be replaced inside the group of sizes contained in each size range block.



HELMET SHELL & EPS SIZE	XS	S	M	L	XL	XXL
CHEEK PAD THICKNESS (MM)	48	44	40	36	32	28
COMFORT LINER THICKNESS (MM)	12	10	12	8	8	4



**REPLACEMENT PARTS**  
**PAGE # 136**



# FX-50



	XS	S	M	L	XL	XXL
0104-	1565	1566	1567	1568	1569	N/A



	XS	S	M	L	XL	XXL
0104-	1363	1364	1365	1366	1367	1368

# FX-50



FLAT BLACK  

	XS	S	M	L	XL	XXL
0104-	1369	1370	1371	1372	1373	1374



PEARL WHITE  

	XS	S	M	L	XL	XXL
0104-	1375	1376	1377	1378	1379	1380



SILVER  

	XS	S	M	L	XL	XXL
0104-	1381	1382	1383	1384	1385	1386



WINE RED  

	XS	S	M	L	XL	XXL
0104-	1387	1388	1389	1390	1391	1392



HI-VIS YELLOW  

	XS	S	M	L	XL	XXL
0104-	1393	1394	1395	1396	1397	1398



FROST GREY  

	XS	S	M	L	XL	XXL
0104-	1399	1400	1401	1402	1403	1404



# FX-143



## HELMET TECHNOLOGY

### 1 SHELL DESIGN

A sleek European influenced shell design constructed using an advanced lightweight composite poly-alloy.

### 2 FACE SHIELD

OPTICAL CLASS 1 face shield with HYDROPHOBIC coated to disperse and repel water

### 3 INNER SUN SHIELD

OPTICAL CLASS 1 drop down inner smoke sun shield with HYDROPHOBIC coated

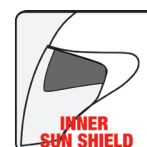



## MAIN SPECIFICATIONS

- This helmet model meets or exceeds DOT FMVSS-218 motorcycle helmet safety standards
- Retention system is D-Ring
- A clear coat finish to protect paint & graphics
- A large-size FX-143 weighs 1.14 kg or 2.50 lbs.
- Available size: XS-XXL

## REMOVABLE, WASHABLE AND CUSTOM SIZABLE INTERIOR

AFX helmet liners and cheek pads are made with a hypoallergenic and anti-microbial nylon, most of which are removable and washable.

The size of this helmet is based on a combination of four factors: outer shell size, inner EPS thickness, comfort liner thickness and cheek pad thickness. The fit of the helmet can be customized by replacing your existing cheek pads with thinner cheek pads (for a looser fit) or thicker cheek pads (for a tighter fit). The fit can also be customized by replacing your existing comfort liner with a thinner comfort liner (for a looser fit) or thicker comfort liner (for a tighter fit).

Please refer to the shell, liner and cheek pad compatibility chart below. Keep in mind these components can only be replaced inside the group of sizes contained in each size range block.



HELMET SHELL & EPS SIZE	XS	S	M	L	XL	XXL
CHEEK PAD THICKNESS (MM)	30	30	30	25	25	25
COMFORT LINER THICKNESS (MM)	9	6	9	6	6	4



**REPLACEMENT PARTS**  
**PAGE # 136**



# FX-143

2020  
new  
HELMET



MATTE BLACK

	XS	S	M	L	XL	XXL
0104	2614	2615	2616	2617	2618	2619



FROST GREY

	XS	S	M	L	XL	XXL
0104	N/A	2625	2626	2627	2628	2629

# FX-143



GLOSS BLACK						
	XS	S	M	L	XL	XXL
0104	N/A	2620	2621	2622	2623	2624



WHITE						
	XS	S	M	L	XL	XXL
0104	2630	2631	2632	2633	2634	2635



**ADULT OPEN-FACE / JET, WITH INNER SHIELD**

# FX-142

**AVAILABLE IN YOUTH SIZING, SEE PAGES 90-91**



## HELMET TECHNOLOGY

### 1 SHELL DESIGN

A sleek European influenced shell design constructed using an advanced lightweight composite poly-alloy.

### 2 INNER SUN SHIELD **A**

OPTICAL CLASS 1 drop down inner sun shield includes BOTH HI-DEF day/night yellow (FITTED) and smoke daytime only shield in the box. These shields are also HYDROPHOBIC coated

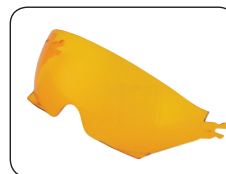

OPTICAL CLASS 1  
DROP DOWN INNER SUN SHIELD  
HI-DEF DAY/YELLOW (FITTED)

**A**



OPTICAL CLASS 1  
DROP DOWN INNER SUN SHIELD  
SMOKE DAYTIME  
ONLY SHIELD IN THE BOX





## MAIN SPECIFICATIONS

- This helmet model meets or exceeds DOT FMVSS-218 motorcycle helmet safety standards
- Retention system is D-Ring
- A clear coat finish to protect paint & graphics
- A large-size FX-142 weighs 1.10 kg or 2.20 lbs.
- Available size: XS-XXL

## REMOVABLE, WASHABLE AND CUSTOM SIZABLE INTERIOR

AFX helmet liners and cheek pads are made with a hypoallergenic and anti-microbial nylon, most of which are removable and washable.

The size of this helmet is based on a combination of four factors: outer shell size, inner EPS thickness, comfort liner thickness and cheek pad thickness. The fit of the helmet can be customized by replacing your existing cheek pads with thinner cheek pads (for a looser fit) or thicker cheek pads (for a tighter fit). The fit can also be customized by replacing your existing comfort liner with a thinner comfort liner (for a looser fit) or thicker comfort liner (for a tighter fit).

Please refer to the shell, liner and cheek pad compatibility chart below. Keep in mind these components can only be replaced inside the group of sizes contained in each size range block.



HELMET SHELL & EPS SIZE	XS	S	M	L	XL	XXL
CHEEK PAD THICKNESS (MM)	30	30	30	25	25	25
COMFORT LINER THICKNESS (MM)	9	6	9	6	6	4



**REPLACEMENT PARTS**  
**PAGE # 136**



# FX-142

2020  
new  
HELMET



					MATTE BLACK	
	XS	S	M	L	XL	XXL
0104	2592	2593	2594	2595	2596	2597



	FROST GREY					
	XS	S	M	L	XL	XXL
0104	N/A	2603	2604	2605	2606	2607

# FX-142

2020  
**new**  
HELMET



	XS	S	M	L	GLOSS BLACK	
					XL	XXL
0104	N/A	2598	2599	2600	2601	2602



	XS	S	M	L	XL	WHITE
						XXL
0104	2608	2609	2610	2611	2612	2613



# FX-142Y



## HELMET TECHNOLOGY

### 1 SHELL DESIGN

A sleek European influenced shell design constructed using an advanced lightweight composite poly-alloy.

### 2 INNER SUN SHIELD <sup>A</sup>

OPTICAL CLASS 1 drop down inner sun shield includes BOTH HI-DEF day/night yellow (FITTED) and smoke daytime only shield in the box. These shields are also HYDROPHOBIC coated

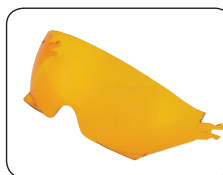

OPTICAL CLASS 1  
DROP DOWN INNER SUN SHIELD  
HI-DEF DAY/YELLOW (FITTED)



<sup>A</sup>  
OPTICAL CLASS 1  
DROP DOWN INNER SUN SHIELD  
SMOKE DAYTIME  
ONLY SHIELD IN THE BOX





## MAIN SPECIFICATIONS

- This helmet model meets or exceeds DOT FMVSS-218 motorcycle helmet safety standards
- Retention system is D-Ring
- A clear coat finish to protect paint & graphics
- A youth large-size FX-142Y weighs 1.10 kg or 2.20 lbs.
- Available size: YS-YL

## REMOVABLE, WASHABLE AND CUSTOM SIZABLE INTERIOR

AFX helmet liners and cheek pads are made with a hypoallergenic and anti-microbial nylon, most of which are removable and washable.

The size of this helmet is based on a combination of four factors: outer shell size, inner EPS thickness, comfort liner thickness and cheek pad thickness. The fit of the helmet can be customized by replacing your existing cheek pads with thinner cheek pads (for a looser fit) or thicker cheek pads (for a tighter fit). The fit can also be customized by replacing your existing comfort liner with a thinner comfort liner (for a looser fit) or thicker comfort liner (for a tighter fit).

Please refer to the shell, liner and cheek pad compatibility chart below. Keep in mind these components can only be replaced inside the group of sizes contained in each size range block.



HELMET SHELL & EPS SIZE	YS	YM	YL
CHEEK PAD THICKNESS (MM)	30	30	30
COMFORT LINER THICKNESS (MM)	18	15	12



**REPLACEMENT PARTS**  
**PAGE # 136**



**SOLID COLOR**

# FX-142Y



YOUTH MATTE BLACK			
YS	YM	YL	
0105	0035	0036	0037



# FX-142Y



YOUTH GLOSS BLACK

YS	YM	YL
0105	0038	0039 0040



YOUTH FROST GREY

YS	YM	YL
0105	0041	0042 0043



# FX-75

**AVAILABLE IN YOUTH SIZING, SEE PAGES 96-97**



## HELMET TECHNOLOGY

- 1 SHELL DESIGN**  
An advanced aerodynamic shell design constructed using thermoplastic poly-alloy
- 2 INTERIOR**  
A helmet liner and cheek pads made with a hypo-allergenic and anti-microbial nylon
- 3 VISOR**  
A removable snap-on visor

**3 SNAP PEAK INCLUDED**  
**0132-0110**

## MAIN SPECIFICATIONS

- This helmet model meets or exceeds DOT FMVSS-218 motorcycle helmet safety standards
- Retention system is Double D-RING
- Provides ample ear cavity space for most speaker systems
- A clear coat finish to protect paint & graphics
- A large-size FX-75 weighs 1.20 kg or 2.65 lbs.
- Available size: XS-XXL

Vintage 3-Snap Flip Shields and 5-Snap Flat shields see pages 123-125

Vintage 3-Snap Visors (Peaks) see page 129



**REPLACEMENT PARTS**  
**PAGE # 137**

# FX-75



FLAT BLACK  
0104- XS S M L XL XXL  
0083 0084 0085 0086 0087 0088



WOOD CAMO  
0104- XS S M L XL XXL  
0101 0102 0103 0104 0105 0106



SAFETY ORANGE  
0104- XS S M L XL XXL  
1831 1832 1833 1834 1835 1836



SILVER  
0104- XS S M L XL XXL  
0077 0078 0079 0080 0081 0082



GLOSS BLACK  
0104- XS S M L XL XXL  
0071 0072 0073 0074 0075 0076



WHITE  
0104- XS S M L XL XXL  
0095 0096 0097 0098 0099 0100



# FX-75Y



3 SNAP PEAK INCLUDED  
0132-0110



## HELMET TECHNOLOGY

### 1 SHELL DESIGN

An advanced aerodynamic shell design constructed using thermoplastic poly-alloy. This helmet is specifically designed to fit youth and small adults **A**

### 2 INTERIOR

A helmet liner and cheek pads made with a hypo-allergenic and anti-microbial nylon

### 3 VISOR

A removable snap-on visor

## MAIN SPECIFICATIONS

- This helmet model meets or exceeds DOT FMVSS-218 motorcycle helmet safety standards
- Retention system is Double D-RING
- Provides ample ear cavity space for most speaker systems
- A clear coat finish to protect paint & graphics
- A youth large-size FX-75Y weighs 1.20 kg or 2.65 lbs.
- Available size: YS, YM AND YL

Vintage 3-Snap Flip Shields and 5-Snap Flat shields see pages 123 -125

Vintage 3-Snap Visors (Peaks) see page 129



**REPLACEMENT PARTS**  
**PAGE # 137**

# FX-75Y



FLAT BLACK  
YS YM YL  
0105- 0008 0009 0010



WOOD CAMO  
YS YM YL  
0105- 0017 0018 0019



SAFETY ORANGE  
YS YM YL  
0105- 0032 0033 0034



SILVER  
YS YM YL  
0105- 0005 0006 0007



GLOSS BLACK  
YS YM YL  
0105- 0001 0003 0004



WHITE  
YS YM YL  
0105- 0014 0015 0016



# FX-72



## HELMET TECHNOLOGY

### 1 SHELL DESIGN

An advanced aerodynamic shell design constructed using thermoplastic poly-alloy

### 2 INNER SUN SHIELD

Helmet comes with clear shield installed and extra smoke shield in the box.

## MAIN SPECIFICATIONS

- This helmet model meets or exceeds DOT FMVSS-218 motorcycle helmet safety standards
- Retention system is Double D-RING
- A helmet liner made with a hypo-allergenic and anti-microbial nylon
- Removable ear covers. Ear cover kit included **A**
- A clear coat finish to protect paint & graphics
- A large-size FX-72 weighs 1.00 kg or 2.20 lbs.
- Available size: XS-XXL



INCLUDES EAR COVER KIT

**A**



**REPLACEMENT PARTS**  
**PAGE # 137**

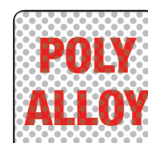

# FX-72



GLOSS BLACK						
	XS	S	M	L	XL	XXL
0103-	0787	0788	0789	0790	0791	0792



FLAT BLACK						
	XS	S	M	L	XL	XXL
0103-	0793	0794	0795	0796	0797	0798



PEARL WHITE						
	XS	S	M	L	XL	XXL
0103-	0805	0806	0807	0808	0809	0810



# FX-200



## HELMET TECHNOLOGY

- 1 SHELL DESIGN**  
An aerodynamic shell design constructed using advanced fiberglass reinforced plastic (FRP) for light weight and strength
- 2 INNER SUN SHIELD**  
Patented dual inner lens design, smoke for daytime use and clear for nighttime use, no need to change shields or ride without eye protection
- 3 CONE-HEAD EPS**  
Advanced Cone-Head® ultra light weight EPS protection system, allows helmets to be Engineered, lighter and fit closer to the head

## MAIN SPECIFICATIONS

- This helmet model meets or exceeds DOT FMVSS-218 motorcycle helmet safety standards
- Retention system is Double D-RING
- A helmet liner made with a hypo-allergenic and anti-microbial nylon
- Removable ear covers. Ear cover kit included **A**
- A clear coat finish to protect paint & graphics
- A large-size FX-200 weighs 1.00 kg or 2.20 lbs.
- Available size: XS-XXL



INCLUDES EAR COVER KIT

**A**



**REPLACEMENT PARTS**  
**PAGE # 137**



# FX-200



BLACK & SILVER / PINK PIN FLAME  
XS S M L XL XXL  
0103- N/A 0764 0765 0766 N/A N/A



FLAT BLACK & SILVER / PINK PIN FLAME  
XS S M L XL XXL  
0103- 0769 0770 0771 0772 0773 0774



# FX-200



	FLAT BLACK					
	XS	S	M	L	XL	XXL
0103-	0733	0734	0735	0736	0737	0738



	GLOSS BLACK					
	XS	S	M	L	XL	XXL
0103-	0727	0728	0729	0730	0731	0732

# FX-200



CANDY APPLE RED						
	XS	S	M	L	XL	XXL
0103-	0964	0965	0966	0967	0968	0969



FROST GREY						
	XS	S	M	L	XL	XXL
0103-	0970	0971	0972	0973	0974	0975



# FX-70



## HELMET TECHNOLOGY

### 1 SHELL DESIGN

An advanced aerodynamic shell design constructed using thermoplastic poly-alloy

### 2 VISOR

A removable snap-on visor

## MAIN SPECIFICATIONS

- This helmet model meets or exceeds DOT FMVSS-218 motorcycle helmet safety standards
- Retention system is Double D-RING
- A helmet liner made with a hypo-allergenic and anti-microbial nylon
- Removable ear covers. Ear cover kit included **A**
- A clear coat finish to protect paint & graphics
- A large-size FX-70 weighs 0.80 kg or 1.76 lbs.
- Available size: XS-XXL

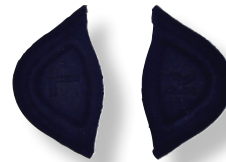

INCLUDES EAR COVER KIT

**A**

**N**  
NEUTRAL  
FIT



**REPLACEMENT PARTS**  
**PAGE # 137**

# FX-70



FREEDOM / PEARL WHITE						
	XS	S	M	L	XL	XXL
0103-	0829	0830	0831	0832	0833	0834



FREEDOM / GLOSS BLACK						
	XS	S	M	L	XL	XXL
0103-	0823	0824	0825	0826	0827	0828



# FX-70



	XS	S	M	L	WOOD CAMO	
					XL	XXL
0103-	1058	1059	1060	1061	1062	1063

# FX-70



GLOSS BLACK						
	XS	S	M	L	XL	XXL
0103-	0423	0424	0425	0426	0427	0428



FLAT BLACK						
	XS	S	M	L	XL	XXL
0103-	0429	0430	0431	0432	0433	0434



SILVER						
	XS	S	M	L	XL	XXL
0103-	0435	0436	0437	0438	0439	0440



WHITE						
	XS	S	M	L	XL	XXL
0103-	0441	0442	0443	0444	0445	0446



# FX-200 SLICK



## HELMET TECHNOLOGY

### 1 SHELL DESIGN

An aerodynamic shell design constructed using advanced fiberglass reinforced plastic (FRP) for light weight and strength

**BASED ON THE INNOVATIVE DUAL LENS FX-200 BUT WITH THE SHIELDS, VISOR AND EAR COVERS ELIMINATED FOR EVEN LIGHTER WEIGHT AND SIMPLICITY**

### 2 CONE-HEAD EPS

Advanced Cone-Head ® ultra light weight EPS protection system, allows helmets to be Engineered, lighter and fit closer to the head

## MAIN SPECIFICATIONS

- This helmet model meets or exceeds DOT FMVSS-218 motorcycle helmet safety standards
- Retention system is Double D-RING
- A helmet liner with a hypo-allergenic and anti-microbial nylon
- A clear coat finish to protect paint & graphics
- A large-size FX-200S weighs 0.75 kg or 1.65 lbs.
- Available size: XS-XXL



# FX-200 SLICK



GLOSS BLACK						
	XS	S	M	L	XL	XXL
0103-	0916	0917	0918	0919	0920	0921



FLAT BLACK						
	XS	S	M	L	XL	XXL
0103-	0922	0923	0924	0925	0926	0927



# FX-88



## HELMET TECHNOLOGY

### 1 SHELL DESIGN

An historically inspired shell design constructed using thermoplastic poly-alloy

## MAIN SPECIFICATIONS

- This helmet model meets or exceeds DOT FMVSS-218 motorcycle helmet safety standards
- Retention system is Double D-RING
- A helmet liner made with a hypo-allergenic and anti-microbial nylon
- A clear coat finish to protect paint & graphics
- A large-size FX-88 weighs 0.80 kg or 1.76 lbs.
- Available size: XS-XXL



# FX-88



GLOSS BLACK						
	XS	S	M	L	XL	XXL
0103-	1070	1071	1072	1073	1074	1075



FLAT BLACK						
	XS	S	M	L	XL	XXL
0103-	1064	1065	1066	1067	1068	1069



FROST GREY						
	XS	S	M	L	XL	XXL
0103-	1076	1077	1078	1079	1080	1081



FLAT OLIVE DRAB						
	XS	S	M	L	XL	XXL
0103-	1082	1083	1084	1085	1086	1087



# FX-41DS SNOW DOUBLE LENS



## HELMET TECHNOLOGY

- 1 SHELL DESIGN**  
An aerodynamic shell design constructed using an advanced lightweight composite poly-alloy

- 2 FACE SHIELD**  
A flush-fit, quick release screw on face shield

**AFX DESIGNED AMPD™ FRAMELESS DOUBLE LENS SNOW SHIELD A** that is optically correct, compound-curved, scratch-resistant and protects against UV-rays. Shield can be removed to allow open face riding or for use with most goggles

- 3 VISOR**  
A removable and adjustable (40mm) screw-on visor. Shield can also be used without the visor. Side cover kit included

- 4 VENTILATION**  
17 points of ventilation with chin, side, forehead, top and rear vent. 7 intake vents and 10 exhaust vents

- 5 INNER SUN SHIELD**  
Smoke tinted inner flip down sun shield system with left side slide lever



**DOUBLE LENS**

**A**



**B**

**ECE 22.05**

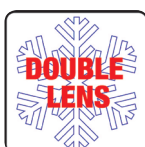



## MAIN SPECIFICATIONS

- This helmet model meets or exceeds both ECE 22.05 and DOT FMVSS-218 motorcycle helmet safety standards
- Retention system is Microlock (quick release)
- Provides ample ear cavity space for most speaker systems
- A clear coat finish to protect paint & graphics
- A large-size FX-41DS weighs 1.68 kg or 3.69 lbs.
- Available size: XS-XXL

## REMOVABLE, WASHABLE AND CUSTOM SIZABLE INTERIOR

AFX helmet liners and cheek pads are made with a hypoallergenic and anti-microbial nylon, most of which are removable and washable.

The size of this helmet is based on a combination of four factors: outer shell size, inner EPS thickness, comfort liner thickness and cheek pad thickness. The fit of the helmet can be customized by replacing your existing cheek pads with thinner cheek pads (for a looser fit) or thicker cheek pads (for a tighter fit). The fit can also be customized by replacing your existing comfort liner with a thinner comfort liner (for a looser fit) or thicker comfort liner (for a tighter fit).

Please refer to the shell, liner and cheek pad compatibility chart below. Keep in mind these components can only be replaced inside the group of sizes contained in each size range block.



HELMET SHELL & EPS SIZE	XS	S	M	L	XL	XXL
CHEEK PAD THICKNESS (MM)	38	34	28	30	24	22
COMFORT LINER THICKNESS (MM)	8	4	8	8	10	6



**REPLACEMENT PARTS**  
**PAGE #116-117, 133**



**SOLID COLOR**

# FX-41DS

## SNOW DOUBLE LENS



GLOSS BLACK W/ DOUBLE LENS SHIELD

	XS	S	M	L	XL	XXL
0121-	N/A	0833	0834	0835	0836	0837

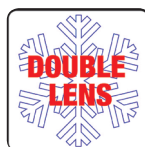

FROST GREY W/ DOUBLE LENS SHIELD

	XS	S	M	L	XL	XXL
0121-	N/A	0843	0844	0845	0846	0847

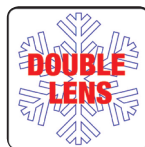

# FX-41DS

## SNOW DOUBLE LENS



FX-41DS DOUBLE LENS SNOW SHIELD  
PART NUMBER :0130-0603



FX-41DS EXTREME BREATH GUARD  
SIZE: XS-M  
PART NUMBER :0134-1362



FX-41DS EXTREME BREATH GUARD  
SIZE: L-XXL  
PART NUMBER :0134-1214



FX-41DS WINTER CHIN CURTAIN  
PART NUMBER :0134-2376



# SNOW SHIELDS



## FOR FX-90 & FX-100 / MAGNUS



FX-90 /100, MAGNUS AMPD  
DOUBLE LENS SNOW SHIELD  
PART NUMBER :0130-0354



FX-90 /100, MAGNUS AMPD  
ELECTRIC DOUBLE LENS SNOW  
SHIELD  
PART NUMBER :0130-0355



## FOR FX-99, FX-105 & FX-120



FX-99, FX-105 & FX-120 AMPD DOUBLE  
LENS  
SNOW SHIELD  
PART NUMBER :0130-0494



FX-99, FX-105 & FX-120 AMPD  
ELECTRIC  
DOUBLE LENS SNOW SHIELD  
PART NUMBER :0130-0496



## FOR FX-140



FX-140 AMPD DOUBLE LENS  
SNOW SHIELD  
PART NUMBER :0130-0495



FX-140 AMPD ELECTRIC  
DOUBLE LENS SNOW SHIELD  
PART NUMBER :0130-0497



## FOR FX-39DS



FX-39DS AMPD DOUBLE LENS  
SNOW SHIELD  
PART NUMBER :0130-0459



FX-39DS AMPD ELECTRIC  
DOUBLE LENS SNOW SHIELD  
PART NUMBER :0130-0460



## FOR FX-41DS



FX-41DS DOUBLE LENS SNOW SHIELD  
PART NUMBER :0130-0603



### NOTE:

**TO CONVERT EXISTING FX-99, FX-90 , FX-MAGNUS, FX-105, FX-41DS OR FX-39DS  
HELMETS TO SNOW HELMETS: CHOOSE SHIELD TYPE AND BREATH GUARD.**



REPLACEMENT THREE PEICE  
ELECTRIC CORD SET FOR ALL RCA  
CONNECTION AFX ELECTRIC SHIELD  
HELMETS AND SHIELD KITS.  
PART NUMBER :0133-0518



12 VOLT POWER PLUG UNIVERSAL  
ADAPTER TO RCA CONNECTION  
PART NUMBER :2130-0053

# SNOW BREATH GUARD & CHIN CURTAIN

**FOR FX-17, FX-17BH & FX-90**



HI-FLOW BREATH GUARD PART  
NUMBER :0134-1060

**FOR FX-21, FX-39DS & FX-41DS (XS-M)**



EXTREME BREATH GUARD  
PART NUMBER :0134-1362

**FOR FX-19**



HI-FLOW BREATH GUARD  
PART NUMBER :0134-1495

**FOR FX-17, FX-17BH, FX17Y &  
FX-41DS (L-XXL)**



EXTREME BREATH GUARD  
PART NUMBER :0134-1214

**FOR FX-MAGNUS**



HI-FLOW BREATH GUARD  
PART NUMBER :0134-1061

**FOR FX-105 & FX-120**



EXTREME BREATH GUARD (XS-M)  
PART NUMBER :0134-1785

EXTREME BREATH GUARD (L-XXL)  
PART NUMBER :0134-1799

**FOR FX-99**



COLD WEATHER BREATH GUARD (XS-M)  
PART NUMBER :0134-2373

COLD WEATHER EXTREME BREATH GUARD (L-XXL)  
PART NUMBER :0134-2374

**FOR FX-140**



HI-FLOW BREATH GUARD  
PART NUMBER :0134-1729

**FOR FX-17, FX-17BH, FX17Y, FX-19,  
FX-19Y, FX21 & FX-39DS**

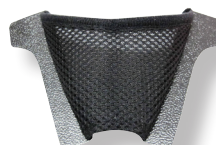

VENTED CHIN CURTAIN  
PART NUMBER :0134-1363



# FX-99 & 105 PINLOCK®

FX-99 & FX-105 OUTER LENS SHIELD WITH PINLOCK® PINS



CLEAR	0130-0787
DARK SMOKE	0130-0788
SILVER MIRROR	0130-0789
GOLD MIRROR	0130-0790

FX-99 & 105 PINLOCK® 70 MAX CUSTOM FIT ANTI-FOG INSERT



CLEAR	0130-0791
LIGHT SMOKE	0130-0792
DARK SMOKE	0130-0793
YELLOW	0130-0794

# FX-41DS PINLOCK<sup>®</sup>

FX-41DS OUTER LENS SHIELD WITH PINLOCK<sup>®</sup> PINS



CLEAR	0130-0828
DARK SMOKE	0130-0829
SILVER MIRROR	0130-0930
GOLD MIRROR	0130-0831

FX-41DS PINLOCK<sup>®</sup> 70 MAX CUSTOM FIT ANTI-FOG INSERT

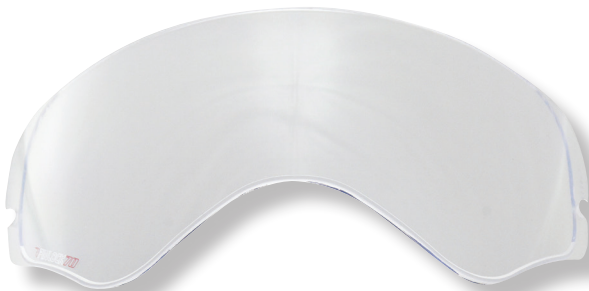

CLEAR	0130-0832
DARK SMOKE	0130-0833
YELLOW	0130-0834



**SOLID COLOR**

# SNOW GOGGLE

**DOUBLE LENS GOGGLES W/ YELLOW LENS**



**MATTE BLACK**  
**PART NUMBER :2601-2047**



**MATTE SILVER**  
**PART NUMBER :2601-2048**





## MAIN SPECIFICATIONS

- MATTE COLOR FRAME CONSTRUCTED FROM A DURABLE URETHANE COMFOR-FLEX MATERIAL
- DUAL THERMAL PANE LENS CONSTRUCTION, WITH HARD COATING ON THE OUTSIDE LENS AND PREMIUM ITALIAN ANTI -FOG COATING ON THE INSIDE LENS.
- THREE LAYER EXTENDED FACE FOAM FOR THE ULTIMATE IN COLD, COMFORT AND PERSPIRATION MANAGEMENT.
- 40 MM DIGITAL PRINTED STRAP WITH 3- WAVE SILICONE INSIDE BEADING.
- INCLUDES MICROFIBER POUCH **A** FOR CLEANING AND STORAGE.
- FOUR COLOR HARD BOX RETAIL PACKAGING
- CE APPROVED UV400 YELLOW LENS STANDARD



**A**

## REPLACEMENT LENSES FOR DOUBLE LENS GOGGLES



**YELLOW / DOUBLE LENS**  
PART NUMBER :2602-0659



**SMOKE / DOUBLE LENS**  
PART NUMBER :2602-0661



**ORANGE / DOUBLE LENS**  
PART NUMBER :2602-0660



**CLEAR / DOUBLE LENS**  
PART NUMBER :2602-0662



# SKY PILOT GOGGLE

## SPECIFICATIONS & FEATURES

MATTE BLACK COLOR FRAME CONSTRUCTED FROM A POLYURETHANE COMFORT FLEX MATERIAL  
DURABLE LEATHER LOOK MATERIAL ON THE INSIDE OF THE FRAME FOR ULTIMATE DURABILITY AND COMFORT  
POLYCARBONATE HARD COATED LENSES WITH DOUBLE SIDED ANTI-FOG COATINGS  
QUALITY GUN METAL FRAMES AROUND THE OUTER LENSES  
NO SLIP GRIP SILICON STRIP ON ELASTIC STRAP  
INCLUDES MICROFIBER POUCH FOR SAFE CLEANING AND STORAGE  
AFX FOUR COLOR HARD BOX RETAIL PACKAGING

CERTIFICATIONS: ANSI Z87.1-2010 of USA, EN ISO 12312-1:2013+A1:2015  
EN ISO 12311:2013, PPE directive 89/686/EEC CE Compliant



**MATTE BLACK WITH CLEAR LENS**  
**PART NUMBER: 2601-2606**



**MATTE BLACK WITH SMOKE LENS**  
**PART NUMBER: 2601-2607**



# BOUNTY HUNTER GOGGLE & MASK

## SPECIFICATIONS & FEATURES

MATTE BLACK COLOR FRAME AND DETACHABLE MASK CONSTRUCTED FROM A DURABLE URETHANE COMFOR-FLEX MATERIAL.  
HARD COATED ANTI-SCRATCH CLEAR LENS.  
MULTI LAYER EXTENDED FACE FOAM FOR THE ULTIMATE IN COLD, COMFORT AND PERSPIRATION MANAGEMENT.  
40 MM UN-NAMED STEALTH STRAP WITH WAVE SILICONE INSIDE BEADING.  
INCLUDES MICROFIBER POUCH FOR CLEANING AND STORAGE.  
FOUR COLOR HARD BOX RETAIL PACKAGING.



**MATTE BLACK WITH CLEAR LENS**  
**PART NUMBER: 2601-2461**



**STANDARD CLEAR LENS**  
**PART NUMBER: 2602-0781**



**OPTIONAL SMOKE LENS**  
**PART NUMBER: 2602-0782**



**REMOVABLE REPLACEMENT MATTE MASK**  
**PART NUMBER: 2602-0783**

# VINTAGE 5-SNAP FLAT SHIELD

## SPECIFICATIONS & FEATURES

- UNIVERSAL 5-SNAP MOUNTING
- HARD COATED FOR DURABILITY
- OPTICALLY CORRECT UV TREATED

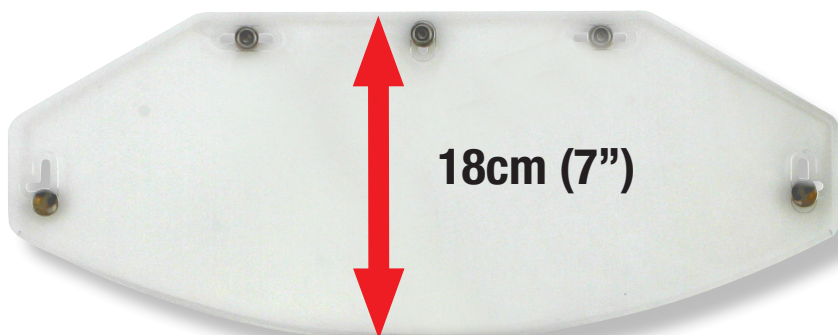

18cm (7")



**CLEAR**  
**PART NUMBER :0131-0121**



**DARK SMOKE**  
**PART NUMBER :0131-0073**



**YELLOW SOLID**  
**PART NUMBER :0131-0074**



# VINTAGE SHIELD

## AFX VINTAGE 3-SNAP FLIP SHIELD

### SPECIFICATIONS & FEATURES

- UNIVERSAL 3-SNAP MOUNTING
- HARD COATED FOR DURABILITY
- OPTICALLY CORRECT UV TREATED



16cm (6 1/4")



HELMET IS NOT INCLUDED



CLEAR  
PART NUMBER :0131-0075



DARK SMOKE  
PART NUMBER :0131-0076



YELLOW SOLID  
PART NUMBER :0131-0077



BLUE SOLID  
PART NUMBER :0131-0078



SMOKE GRADIENT  
PART NUMBER :0131-0079



SILVER MIRROR  
PART NUMBER :0131-0080



GOLD MIRROR  
PART NUMBER :0131-0081

## AFX VINTAGE 3-SNAP FLIP SHIELD

### SPECIFICATIONS & FEATURES

- UNIVERSAL 3-SNAP MOUNTING
- HARD COATED FOR DURABILITY
- OPTICALLY CORRECT UV TREATED



15cm (6")



HELMET IS NOT INCLUDED



SHORT SHIELD CLEAR  
PART NUMBER :0131-0089



SHORT SHIELD DARK SMOKE  
PART NUMBER :0131-0090



SHORT SHIELD SILVER MIRROR  
PART NUMBER :0131-0091

# VINTAGE SHIELD

## AFX VINTAGE 3-SNAP FLIP SHIELD

### SPECIFICATIONS & FEATURES

- UNIVERSAL 3-SNAP MOUNTING
- HARD COATED FOR DURABILITY
- OPTICALLY CORRECT UV TREATED



18.5cm (7 1/4")



CLEAR SHIELD  
PART NUMBER: 0131-0096



SMOKE SHIELD  
PART NUMBER: 0131-0097



HELMET IS NOT INCLUDED

## AFX VINTAGE 3-SNAP FLIP BUBBLE SHIELD

### SPECIFICATIONS & FEATURES

- UNIVERSAL 3-SNAP MOUNTING
- HARD COATED FOR DURABILITY
- OPTICALLY CORRECT UV TREATED



21.5cm (8 1/2")



CLEAR SHIELD  
PART NUMBER: 0131-0094



SMOKE SHIELD  
PART NUMBER: 0131-0095



HELMET IS NOT INCLUDED



# **AFX HELMET HOLDER**

## **SPECIFICATIONS & FEATURES**

- FITS ALL STANDARD SLAT-WALL TYPES
- PACKAGED 6PCS. PER BOX, PER ITEM NUMBER
- MADE FROM IMPACT RESISTANT PLASTIC ALLOY WITH SILVER AFX LOGO
- DESIGNED TO FIT ALL HELMET TYPES

**AFX HELMET HOLDER**  
**PART NUMBER :9903-0324**



# AFX WALL STICKER



AFX WALL STICKER  
PART NUMBER :9904-1237  
80cm (31.5") x 23cm (9")

---

# AFX HEAD MEASUREMENT TOOL

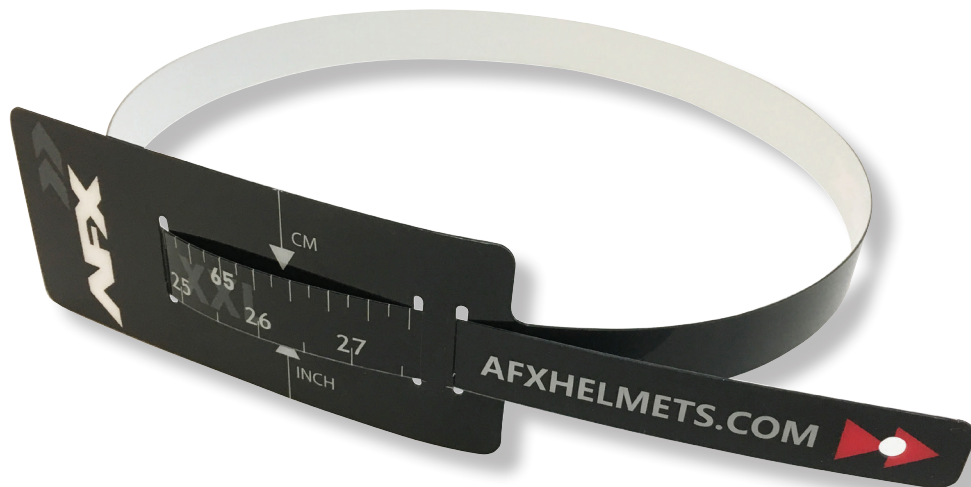

AFX HEAD MEASUREMENT TOOL  
PART NUMBER :9904-1238



# HELMET & SHIELD BAGS

## AFX HELMET BAG

### SPECIFICATIONS & FEATURES

- Rip Stop Cordura Nylon
- Plush Anti Scratch Micro Fiber Lining
- Heavy Duty Carrying Handle
- Two Way Self Healing Coil Zipper
- Inside Storage Pocket
- Anti Slip Waterproof Bottom
- 4 Moisture Vents
- Size 35cm x 30cm x 25cm (14" x 12" x 10")

AFX HELMET BAG  
PART NUMBER :3514-0016



## AFX HELMET & FACE-SHIELD DRAWSTRING STORAGE BAG



AFX HELMET DRAWSTRING BAG  
44CM X 54CM (17" X 21")  
PART NUMBER :3514-0030



AFX SHIELD DRAWSTRING BAG  
FITS ALL FULLFACE HELMET SHIELDS  
48CM X 18CM (19" X 7")  
PART NUMBER :3514-0031

# VINTAGE SNAP ON VISORS (PEAKS)

## 3-SNAP SHORT WITH LIP



GLOSS BLACK  
PART NUMBER :0132-1015



DARK SMOKE  
PART NUMBER :0132-1016



GLOSS WHITE  
PART NUMBER :0132-1017



AMBER  
PART NUMBER :0132-1018

## 3-SNAP VINTAGE MX WITH 3 VENTS



GLOSS BLACK  
PART NUMBER :0132-1019



DARK SMOKE  
PART NUMBER :0132-1020



GLOSS WHITE  
PART NUMBER :0132-1021



AMBER  
PART NUMBER :0132-1022

## 3-SNAP VINTAGE MX WITH 4 VENTS

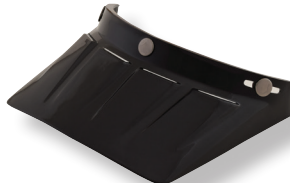

GLOSS BLACK  
PART NUMBER :0132-1023



DARK SMOKE  
PART NUMBER :0132-1024



GLOSS WHITE  
PART NUMBER :0132-1025

## 3-SNAP VINTAGE MX WITH 6 VENTS



GLOSS BLACK  
PART NUMBER :0132-1026



DARK SMOKE  
PART NUMBER :0132-1027



GLOSS WHITE  
PART NUMBER :0132-1028



AMBER  
PART NUMBER :0132-1029

## 3-SNAP VINTAGE MX NON VENTED

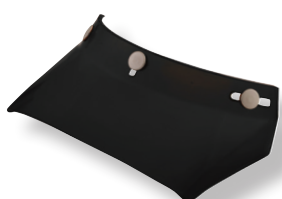

GLOSS BLACK  
PART NUMBER :0132-1030



DARK SMOKE  
PART NUMBER :0132-1031



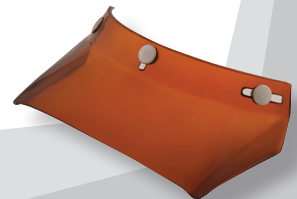

GLOSS WHITE  
PART NUMBER :0132-1032





AMBER  
PART NUMBER :0132-1033





## FX-99 REPLACEMENT PARTS

OUTER SHIELD	CLEAR	SMOKE	SILVER MIRROR	BLUE MIRROR	SHIELD RATCHET KIT	
	0130-0488	0130-0489	0130-0490	0130-0491		0133-0698

OUTER SHIELD W/ PINLOCK PINS	CLEAR	SMOKE	SILVER MIRROR	BLUE MIRROR
	0130-0787	0130-0788	0130-0789	0130-0790

PINLOCK 70 ANTI-FOG INSERT	CLEAR	LIGHT SMOKE	DARK SMOKE	YELLOW
	0130-0791	0130-0792	0130-0793	0130-0794

FX-99 CHEEK PAD SET	XS	S	M	L	XL	XXL
	0134-2359	0134-2360	0134-2361	0134-2362	0134-2363	0134-2364

FX-99 COMFORT LINER	XS	S	M	L	XL	XXL
	0134-2365	0134-2366	0134-2367	0134-2368	0134-2369	0134-2370

CHIN CURTAIN	XS-M	L-XXL
	0134-2371	0134-2372



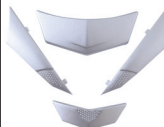







COLD WEATHER BREATH GUARD	XS-M	L-XXL
	0134-2373	0134-2374

VENT/SLIDER SET	
	0133-1168



## FX-78 REPLACEMENT PARTS

CHEEK PAD SET	XS	S	M	L	XL	XXL
	0134-2486	0134-2487	0134-2488	0134-2489	0134-2490	0134-2491





## FX-90 AND FX-MAGNUS REPLACEMENT PARTS

OUTER SHIELD	CLEAR	SMOKE	SILVER MIRROR	SHIELD RATCHET KIT	
	0130-0288	0130-0289	0130-0290		0133-0386
SIDE VENT		TOP VENT SLIDERS & BASE SETS		CHIN VENT	
	AFX		AFX		AFX
CHIN CURTAIN		TOP VENT SLIDERS & BASE SETS		BREATH DEFLECTOR	
	AFX		AFX		AFX
FX-MAGNUS CHEEK PAD SET	XXXL	XXXXL	FX-MAGNUS COMFORT LINER	XXXL	XXXXL
	0134-0996	0134-0997		AFX	AFX

## FX-111 REPLACEMENT PARTS

OUTER SHIELD	CLEAR	SMOKE	SILVER MIRROR	BLUE MIRROR	INNER FLIP DOWN SHIELD	SMOKE
	0130-0835	0130-0836	0130-0837	0130-0838		0130-0839

CHEEK PAD SET	XS	S	M	L	XL	XXL
	0134-2511	0134-2512	0134-2513	0134-2514	0134-2515	0134-2516



SHIELD RATCHET KIT		CHIN BAR PIVOT KIT		CHIN CURTAIN		BREATH DEFLECTOR	
	0133-1111		0133-1112		0134-2518		0134-2517









## FX-39DS SERIES 2 REPLACEMENT PARTS



REPLACEMENT PEAK	SOLID COLOR	VELETA
		
MATTE BLACK	0132-0573	0132-1270
GLOSS BLACK	0132-0572	
PEARL WHITE	0132-0574	
FROST GRAY	0132-0575	0132-1271
MATTE NEON ORANGE	0132-0852	0132-1268
MATTE NEON YELLOW		0132-1269



	CHEEK PAD SET	COMFORT LINER
		
XS	0134-2474	0134-2480
S	0134-2475	0134-2481
M	0134-2476	0134-2482
L	0134-2477	0134-2483
XL	0134-2478	0134-2484
XXL	0134-2479	0134-2485



	OUTER SHIELD	OPTIONAL OUTER SUN SHIELD
		
CLEAR STANDARD	0130-0400	
LIGHT SMOKE	0130-0401	0130-0442
DARK SMOKE	0130-0402	0130-0443
SILVER MIRROR	0130-0403	0130-0444
GOLD MIRROR	0130-0827	0130-0445







PEAK SCREW SET	SHIELD RATCHET W/ SIDE COVER	SHIELD RATCHET KIT	LOCK RING	CHIN VENT BLOCKER	TOP VENT	CHIN BLOCK
						
0133-0604	0133-0603	0133-0602	AFX	0132-0571	AFX	AFX

## FX-41DS REPLACEMENT PARTS

REPLACEMENT PEAK	SOLID COLOR	EIGER
		
FLAT BLACK	0132-0776	
GLOSS BLACK	0132-0777	
PEARL WHITE	0132-0778	
SILVER	0132-0779	
FROST GRAY	0132-0780	
SAFETY ORANGE	0132-0781	
HI-VIS YELLOW	0132-0782	
RED/WHITE/BLUE		0132-1191
BLACK/RED		0132-1192
FROST GREY/ NEON ORANGE		0132-1193
FROST GREY/ NEON YELLOW		0132-1194
BLACK/BLUE/ LIGHT BLUE		0132-1195
MATTE BEIGE/ KAKI/NEON GREEN		0132-1196

	CHEEK PAD SET	COMFORT LINER
		
XS	0134-1516	AFX
S	0134-1517	AFX
M	0134-1518	AFX
L	0134-1519	AFX
XL	0134-1520	AFX
XXL	0134-1521	AFX

	OUTER SHIELD	INNER FLIP DOWN SHIELD
		
CLEAR STANDARD	0130-0501	0130-0665
LIGHT SMOKE	0130-0502	0130-0507
DARK SMOKE	0130-0503	0130-0506
SILVER MIRROR	0130-0504	
GOLD MIRROR	0130-0505	

PEAK SCREW SET	SHIELD PIVOT KIT	TOP VENT SLIDER	CHIN VENT	VISOR STABILIZER	SIDE COVER SET	CHIN CURTAIN
						
						0134-1838



# FX-17/17Y REPLACEMENT PARTS - REPLACEMENT PEAK

## FX-17/17Y FACTOR

REPLACEMENT PEAK	FACTOR MATTE
	
FUCHSIA	0132-0931
RED	0132-0930
GREEN	0132-0932
WHITE	0132-0934

## FACTOR COMPLEX

BLACK / RED / YELLOW	PEARL WHITE / BLUE / LIGHT BLUE	PEARL WHITE / GREEN / BLUE	PEARL WHITE / LIGHT BLUE / SAFETY ORANGE
			
0132-0946	0132-0943	0132-0945	0132-0944

## FORCE

MATTE BLACK / WHITE	FROST GREY / RED	FROST GREY / FUCHSIA	MATTE BLACK / GREEN/BLUE	MATTE BLACK / ORANGE / BLUE	MATTE NEON ORANGE / SILVER	MATTE NEON YELLOW / SILVER
						
0132-1171	0132-1172	0132-1173	0132-1174	0132-1175	0132-1176	0132-1177



PEARL WHITE / BLUE	PEARL WHITE / RED	PEARL WHITE / SILVER	PEARL WHITE / FUCHSIA	PEARL WHITE / ORANGE	RED / WHITE / BLUE	RED / YELLOW / BLACK
						
0132-1178	0132-1179	0132-1180	0132-1181	0132-1182	0132-1183	0132-1184

## HOLESHOT

MATTE BLACK / RED / WHITE / BLUE	FROST GREY / BLACK / WHITE	NAVY BLUE / GREEN / BLUE	RED / BLACK / WHITE	MATTE NEON ORANGE / BLACK / WHITE	MATTE NEON YELLOW / BLACK / WHITE
					
0132-1185	0132-1186	0132-1187	0132-1188	0132-1189	0132-1190

## FX-17/17Y REPLACEMENT PARTS - REPLACEMENT PEAK

REPLACEMENT PEAK	SOLID COLOR
	
FLAT BLACK	0132-0419
ORANGE	0132-0515
GLOSS OLIVE	0132-0420
HI-VIS YELLOW	0132-0675
SAFETY ORANGE	0132-0676
FROST GREY	0132-0790
FUCHSIA	0132-0854
WHITE	0132-0992
FLAT OLIVE	0132-0927

REPLACEMENT PEAK	FLAG / FREEDOM	REBEL
		
GLOSS BLACK	0132-0522	0132-0524
STEALTH	0132-0521	
WHITE	0132-0523	

PEAK SCREW SET

0133-0388

WOOD CAMO

0132-0432

ROCKET GIRL

0132-0430

ROCKET BOY

0132-0431

## FX-17/17Y REPLACEMENT PARTS

	CHEEK PAD SET	COMFORT LINER
	STANDARD BLACK	STANDARD BLACK
		
XS	0134-0805	0134-1909
S	0134-0806	0134-1910
M	0134-0807	0134-1911
L	0134-0808	0134-1912
XL	0134-0809	0134-1913
XXL	0134-0810	0134-1914
XXXL	0134-1221	0134-1915
XXXXL	0134-1222	0134-1916
YOUTH S	0134-0811	0134-0814
YOUTH M	0134-0812	0134-0815
YOUTH L	0134-0813	0134-0816

## FX-60 REPLACEMENT PARTS

OUTER SHIELD	CLEAR	DARK SMOKE
	0130-0895	0130-0896

INNER FLIP DOWN SHIELD - SMOKE



0130-0898

SHIELD RATCHET KIT

0133-1235



## FX-50 REPLACEMENT PARTS



	PEAK SOLID COLOR	PEAK SIGNAL
		
FLAT BLACK	0132-0553	
GLOSS BLACK	0132-0552	
PEARL WHITE	0132-0554	
SILVER	0132-0555	0132-1052
FROST GRAY	0132-0825	
WINE RED	0132-0556	
HI-VIS YELLOW	0132-0557	
FUCHSIA	0132-0861	0132-1053
RED		0132-1054
BLUE		0132-1055
BRIGHT GREEN		0132-1056
WHITE/GREEN/RED		0132-1057

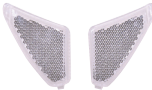

	SIDE COVER SET
	
FLAT BLACK	0133-0580
GLOSS BLACK	0133-0579
PEARL WHITE	0133-0581
SILVER	0133-0582
FROST GRAY	0133-0909
WINE RED	0133-0583
HI-VIS YELLOW	0133-0584
FUCHSIA	0133-0910

SHIELD RATCHET KIT

0133-0578

SIDE COVER REFLECTOR SET

0133-0585

	OUTER SHIELD	INNER FLIP DOWN SHIELD
		
CLEAR STANDARD	0130-0395	
LIGHT SMOKE	0130-0396	
DARK SMOKE	0130-0397	0130-0399
SILVER MIRROR	0130-0398	

	CHEEK PAD SET	COMFORT LINER
		
XS	0134-1215	AFX
S	0134-1216	AFX
M	0134-1217	AFX
L	0134-1218	AFX
XL	0134-1219	AFX
XXL	0134-1220	AFX

## FX-142 REPLACEMENT PARTS

INNER FLIP DOWN SHIELD - SMOKE

0130-0902



INNER FLIP DOWN SHIELD - ORANGE

0130-0901

## FX-143 REPLACEMENT PARTS



OUTER SHIELD	CLEAR	DARK SMOKE	INNER FLIP DOWN SHIELD - SMOKE	INNER FLIP DOWN SHIELD - ORANGE	SHIELD RATCHET KIT
	0130-0899	0130-0900			
			0130-0902	0130-0901	0133-1236

## FX-75/75Y REPLACEMENT PARTS



THREE SNAP PEAK BLACK		THREE SNAP PEAK WOOD CAMO	
	0132-0110		0132-0184

## FX-200 REPLACEMENT PARTS



INNER FLIP DOWN SHIELD	CLEAR	DARK SMOKE	EAR COVER SET	XS-M	L-XXL
	0130-0419	0130-0420		0134-1284	0134-1285

PEAK WITH SCREWS / BLACK		PEAK SCREWS	
	0132-0618		0133-0635

## FX-72 REPLACEMENT PARTS

INNER FLIP DOWN SHIELD	CLEAR	DARK SMOKE	PEAK WITH SCREWS		EAR COVER SET L & R	
	0130-0404	0130-0405		0132-0584		0133-0073

## FX-70 REPLACEMENT PARTS

THREE SNAP PEAK		EAR COVER SET L & R	
	0132-0418		0133-0073

# AFX HELMET FEATURE ICONS



Helmet Retention System Is Race Approved Double D- Ring



Helmet Retention System Is Microlock Quick Release



Helmet Retention System Is Race Approved Ultra Lightweight Strength Titanium Double D-Ring



Helmet Shell Is Made From Advanced Lightweight Composite Poly Alloy



Helmet Shell Is Made From Lightweight Fiberglass Reinforced Polymer



This Full Face Street Helmet Features An Oversized Outer Shell Sizes For Superior Fit And Comfort For XXXL & XXXXL Sizes



This Full Face Street Helmet Features Two Outer Shell Sizes For Superior Fit And Comfort



This Dual Sport / Adventure Helmet Features Two Outer Shell Sizes For Superior Fit And Comfort



This Off-Road / ATV Helmet Features Two Outer Shell Sizes For Superior Fit And Comfort



This Youth Off-Road / ATV Helmet Features A Smaller Size Outer Shell Designed For Superior Fit And Comfort For Smaller Head Sizes



This Open Face / JET Helmet Features Three Outer Shell Sizes For Superior Fit And Comfort



This Open Face / JET Helmet Features Two Outer Shell Sizes For Superior Fit And Comfort



This Youth Helmet Features A Smaller Size Outer Shell Designed For Superior Fit And Comfort For Smaller Head Sizes



This Half Helmet Features Two Outer Shell Sizes For Superior Fit And Comfort



Helmet Features Patented Advanced In-Molded & Cone-Head Ultra Lightweight Shell & EPS Exoskeleton Protection System



Helmet Features Patented Advanced Ultra Lightweight Cone-Head EPS Protection System



This Half Helmet Features Patented Advanced Ultra Lightweight Cone-Head EPS Protection System



This Helmet Features An Oversized EPS Sizes For Superior Fit And Comfort For XXXL & XXXXL Sizes



This Helmet Features Four Inner EPS Sizes For Superior Fit And Comfort



This Helmet Features Three Inner EPS Sizes For Superior Fit And Comfort



This Helmet Features Two Inner EPS Sizes For Superior Fit And Comfort



# AFX HELMET FEATURE ICONS



This Youth Helmet Features A Smaller Size EPS Designed For Superior Fit And Comfort For Smaller Head Sizes



This Half Helmet Features Two Inner EPS Sizes For Superior Fit And Comfort



This Dual / Adventure Helmet Features A Drop Down Inner Sun Shield



This Full Face Helmet Features A Drop Down Inner Sun Shield



This Open Face / JET Helmet Features A Drop Down Inner Sun Shield



This Open Face Helmet Features A Drop Down Inner Sun Shield



This Helmet Features an Optical Clarity Level One Inner and Outer Face Shield. The Outer Face Shield Also Incorporates an Integrated Air Dam for More Efficient Airflow With Enhanced Quietness and Less Wind Turbulence



This Helmet Features an Optical Clarity Level One Pull Down Inner and Outer Face Shield



This Helmet Features an Optical Clarity Level One Pull Down Inner Face Shield



This Half Helmet Features Our Patented Dual Inner Lens System With A Drop Down Inner Sun Shield And A Drop Down Inner Clear Shield



This Half Helmet Features A Drop Down Inner Sun Shield, Note Clear Shield Is Installed On The Helmet And The Replaceable Tint Shield Is Supplied Extra In The Box



This Helmet Features Specific Cheek Pad and or Comfort Liner Relief That Makes It More Compatible to Riders That Wear Glasses



This Helmet Features Specific Design Details That Allow for Easy Installation of Most Communication Systems With out any Modification to the Helmets Protection Liner or Ear Cavity Area.



This Helmet Features The Ability To Custom Size The Final Fit With Removable Interchangeable Cheek Pads And Comfort Liners



This Helmet Features Specific Design Details in the Cheek Pad and Comfort Liner for Unparalleled Secure and Comfortable Fit for a Diversity of Head Shapes and Sizes.

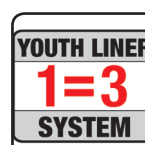

AFX 1=3 Youth Liner / Cheek Pad Custom Fit System



This Helmet Features A Hand Washable Cheek Pad And Comfort Liner

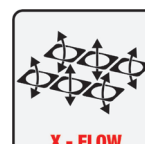

AFX X-Flow High Volume Air Flow Ventilation System



There Are Replaceable And Optional Parts Available For This Helmet

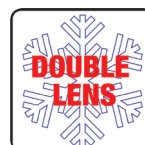

Face Shield Is A Dual Lens Thermal Pane Design, For Use In Cold Weather Conditions



Face Shield Is A Electrically Heated Dual Lens Thermal Pane Design, For Use In Extreeme Cold And Freezing Weather Conditions

# AFX HELMET FIT AND SIZE GUIDE

## HOW TO FIND THE RIGHT FITTING HELMET FOR YOUR HEAD SHAPE

To properly choose a helmet fit, there are three important points of criteria that need to be examined in order for you to choose the helmet that fits you best.

### 1. Head Shape

The shape of the riders head is more important than the measured size of the riders head. Head shape can be determined by many factors including genetics and ethnic origin. However its important to note that there is no universal perfect head shape that is used for all models of helmets. Some helmets are designed for a functionality that dictates the final shape and fit of the helmet in question.

AFX helmets can be grouped into these three main fit categories: slightly narrow fit, neutral fit, and slightly round fit.

- Slightly Narrow Fit, helmets in this head shape may feel a little tighter on the left and right sides of the riders head.
- Neutral Fit, helmets in this head shape tend to fit a majority of riders.
- Slightly Round Fit, helmets in this head shape may feel a little tighter on the front and back sides of the head for some riders.

Please refer to the AFX helmet fit shape explanation

### 2. Size Measurement

Determine the circumference of the widest part of your head by using a flexible tape measure. Generally, the widest part of a person's head is the area 2.5 cm (1") above the eyes and ears. However, we suggest measuring at a few points both above and below that line to determine the greatest measurement before referring to our size table. We also suggest testing the fit of a helmet one size smaller and one size larger than what the chart recommends. No helmet can provide protection if it's too uncomfortable to wear.

Please refer to the AFX helmet sizing chart

### 3. Comfort and Fit

Helmets must fit snugly, but not painfully tight. While holding the chinstraps outside of the helmet, pull it down over your head, taking care that the chinstraps do not go up inside the helmet. A proper-fitting helmet will feel snug with fairly even pressure around the sides and top of your head. On most modern helmets the liner and cheek pads are designed to be a little extra snug at first, but will break-in after several hours of riding to match the particular shape of your head. If you are not familiar with how a helmet should fit and feel, be sure to ask for assistance from a more experienced rider. As a rule, the helmet should not be able to move around on your head without pulling on your skin. A loose fitting helmet is not only dangerous, but may also be noisy and tiring to wear. Most people make the mistake of buying a helmet that's too large. **IMPORTANT:** Make sure that you fasten the chinstrap securely beneath your chin when trying-on a helmet and then test to see that the helmet cannot be removed from your head when fastened in that manner.

**Note:** Most AFX helmets offer some degree of comfort and fit customization by being able to interchange combinations of comfort liners and cheek pads within the helmet shell size range. For a more detailed explanation of this feature please refer to the owners manual included with your helmet or visit [afxhelmets.com](http://afxhelmets.com).

# AFX HELMET HEAD FIT SHAPE

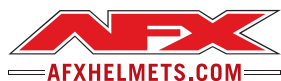

## AFX HELMET HEAD FIT SHAPE

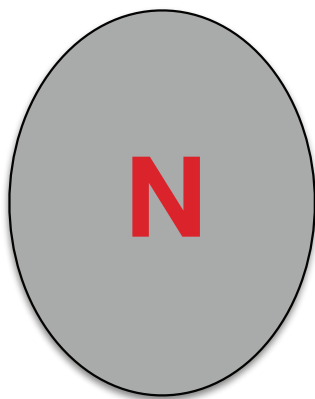

### NEUTRAL FIT

HELMETS IN THIS HEAD SHAPE  
WILL FIT A MAJORITY OF PEOPLE

### NEUTRAL FIT AFX HELMETS

FX-17, FX-39DS S2, FX-41DS, FX-70, FX-72,  
FX-75, FX-88, FX-200. FX-200S, FX-MAGNUS,  
FX-99, FX-78, FX-111, FX-60, FX-142, FX-143

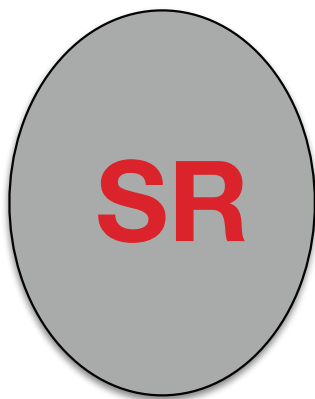

### SLIGHTLY ROUND FIT

HELMETS IN THIS HEAD SHAPE  
MAY FEEL A LITTLE TIGHTER ON  
THE FRONT AND BACK SIDES OF  
THE HEAD FOR SOME PEOPLE

### SLIGHTLY ROUND FIT AFX HELMETS

FX-50

12.05.16



# AFX HELMET SIZING FIT CHART

**NOTE: THIS CHART IS FOR REFERENCE ONLY**

Determine the circumference of the widest part of your head by using a flexible tape measure. Generally, the widest part of a person's head is the area 2.5 cm (1") above the eyes and ears. However, we suggest measuring at a few points both above and below that line to determine the greatest measurement before referring to our size table. We also suggest testing the fit of a helmet one size smaller and one size larger than what the chart recommends. No helmet can provide protection if it's too uncomfortable to wear. Please note the size measurements noted on these charts are meant as an approximation for fit. Helmet style ( street vs off-road ) and physical head shape may determine what size actually fits independent of the measurements listed below.

Centimeters	Inches	Letter size	Youth AFX Size
47 - 48	18 1/2 - 19	Youth Small	Y-S
49 - 50	19 3/8 - 19 3/4	Youth Medium	Y-M
51 - 52	20 1/8 - 20 1/2	Youth large	Y-L

Centimeters	Inches	Letter size	Adult AFX Size
53	20 7/8	Adult XS*	XS*
54	21 1/4	Adult XS	XS
55	21 5/8	Adult Small	S
56	22	Adult Small	S
57	22 3/8	Adult Medium	M
58	22 3/4	Adult Medium	M
59	23 1/8	Adult Large	L
60	23 1/2	Adult Large	L
61	24	Adult X-Large	XL
62	24 3/8	Adult X-Large	XL
63	24 3/4	Adult XX-Large	XXL
64	25 1/8	Adult XX-Large	XXL
65	25 5/8	Adult XXX-Large	XXXL
66	26	Adult XXX-Large	XXXL
67	26 3/8	Adult XXXX-Large	XXXXL
68	26 3/4	Adult XXXX-Large	XXXXL

Note: Due to size and fit similarities between some Youth Large and Adult X-Small Helmets in the size chart noted above, It is the Parents /Guardians responsibility to determine if a Youth Rider may safely and comfortably wear an Adult sized helmet. Under no circumstances should a Youth Rider ever wear a helmet thats too large or too heavy to wear comfortably.

# **SAFETY**

## **WHEN TO REPLACE A HELMET**

The expected lifespan of any helmet is 4-5 years of seasonal use, and decreases accordingly as the frequency of use increases. As you would expect, helmets used for competition such as road racing and motocross tend to have a much shorter life span. The more exposure a helmet endures to the elements, body oils, and perspiration, the faster it will wear out. In most cases the helmet liner will be the first component to wear out and, as such, functions as a good indicator that a helmet should be replaced.

We at AFX recommend that any helmet suffering a significant impact to the shell be removed from use immediately, whether there is visible physical damage or not. A helmet is designed to deform in an accident in order to absorb the energy of the impact, and should never be reused afterwards for its ability to protect the rider further could be compromised.

## **SAFETY REMINDER**

No helmet can protect the wearer against all possible or foreseeable impacts. A helmet can only protect the portion of the head that is covered by the helmet. For maximum protection, the helmet must be well fitted with the chinstrap securely fastened. Failure to follow these instructions, the instructions printed on the helmet, and those contained in the owner's manual may result in the possibility of the helmet coming off during an accident - possibly resulting in a severe head injury or even death. While riding motorcycles, scooters, ATVs and snowmobiles is fun, it can also be a dangerous pastime. At AFX, we encourage you to enjoy riding responsibly, and to always ride within the limits of your abilities.



**AFX**

**AFX North America Inc.**

**FX17**

Distributed exclusively by:

**PARTS  
UNLIMITED**

**AFXHELMETS.COM**



© Copyright 2019-2020, AFX North America Inc.  
Helmet specifications subject to change without notice. Please consult our  
web site ([afxhelmets.com](http://afxhelmets.com)) for the most current product information.  
PRINTED IN USA