
AFX
2018 CATALOG

ADULT FULL-FACE


FX-90 PAGE 4-11


FX-MAGNUS PAGE 12-13


FX-95 PAGE 14-23


FX-24 PAGE 24-27


FX-105 PAGE 28-31

ADULT MODULAR / FLIP-UP


FX-36 PAGE 32-35

ADULT DUAL SPORT / ADVENTURE


FX-39DS PAGE 36-41



FX-41DS PAGE 42-47

ADULT OFF-ROAD / ATV / UTV



FX-17 PAGE 48-67


FX-19 PAGE 68-71



FX-21 PAGE 72-77

YOUTH OFF-ROAD / ATV / UTV



FX-17Y PAGE 78-87

ADULT CROSSOVER / CONVERTIBLE


FX-55 PAGE 88-93

ADULT OPEN-FACE / JET, WITH FACE SHIELD


FX-46 PAGE 94-97


FX-50 PAGE 98-103

ADULT OPEN-FACE / JET, VINTAGE / CLASSIC STYLE


FX-76 PAGE 104-113



FX-75 PAGE 114-117

YOUTH OPEN-FACE / JET, CLASSIC STYLE



FX-75Y PAGE 118-119

ADULT / YOUTH SCOOTER



FX-33 PAGE 120-123



FX-33Y PAGE 124-125

ADULT HALF HELMET WITH FACE SHIELD



FX-72 PAGE 126-127



FX-200 PAGE 128-131

ADULT HALF HELMET



FX-70 PAGE 132-135



FX-200 SLICK PAGE 136-139



FX-88 PAGE 140-141

SNOW HELMETS AND ACCESSORIES



FX-90 SNOW PAGE 142-145



FX-MAGNUS SNOW PAGE 146-147



FX-39DS SNOWPAGE 148-153



FX-41DS SNOW PAGE 154-157



SNOW SHIELD PAGE 158



BREATH GUARD & CHIN CURTAIN PAGE 159

GOGGLE, VINTAGE PEAKS



AFX COLD WEATHER GOGGLES PAGE 160-161



BOUNTY HUNTER PAGE 162



AFX VINTAGE PEAKS PAGE 169

VINTAGE SHIELDS AND HELMET BAG



VINTAGE SHIELDS PAGE 163-165



AFX HELMET BAG PAGE 168

REPLACEMENT PARTS

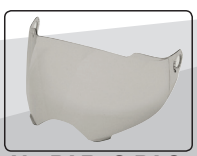

REPLACEMENT PARTS PAGE 170-184

FX-90



HELMET TECHNOLOGY

1 SHELL DESIGN
An aerodynamic shell design constructed using an advanced lightweight composite poly-alloy

2 FACE SHIELD
A flush-fit, side-coverless face shield that is optically correct, compound-curved, scratch-resistant and protects against UV-rays

3 QUICK RELEASE RATCHET
Quick release shield ratchet system

4 VENTILATION
7 points of ventilation with chin, side, forehead, top and rear vent. 5 intake vents and 2 exhaust vents

DOT FMVSS No.218 | ECE 22.05 | 2 SHELL SIZES | 2 EPS SIZES | D-RING | POLY ALLOY



MAIN SPECIFICATIONS

•This helmet model meets or exceeds both ECE 22.05 and DOT FMVSS-218 motorcycle helmet safety standards

•Retention system is a race approved Double D-RING

•Provides ample ear cavity space for most speaker systems

•There are 2 tinted shields available for this model

•A clear coat finish to protect paint & graphics

•A large-size FX-90 weighs 1.36 kg or 3.00 lbs.

•Available size: XS-XXL

NOTE: SEE PAGE 158-159 FOR THE COLD WEATHER SHIELDS, BREATH GUARDS AND CHIN CURTAINS

REMOVABLE, WASHABLE AND CUSTOM SIZABLE INTERIOR

AFX helmet liners and cheek pads are made with a hypoallergenic and anti-microbial nylon, most of which are removable and washable.



The size of this helmet is based on a combination of four factors: outer shell size, inner EPS thickness, comfort liner thickness and cheek pad thickness. The fit of the helmet can be customized by replacing your existing cheek pads with thinner cheek pads (for a looser fit) or thicker cheek pads (for a tighter fit). The fit can also be customized by replacing your existing comfort liner with a thinner comfort liner (for a looser fit) or thicker comfort liner (for a tighter fit).

Please refer to the shell, liner and cheek pad compatibility chart below. Keep in mind these components can only be replaced inside the group of sizes contained in each size range block.

HELMET SHELL & EPS SIZE	XS	S	M	L	XL	XXL
CHEEK PAD THICKNESS (MM)	45	40	35	30	25	20
COMFORT LINER THICKNESS (MM)	12	10	8	10	8	6









FX-90







FROST GREY / SAFETY ORANGE

	XS	S	M	L	XL	XXL
0101-	8380	8381	8382	8383	8384	8385



FROST GREY / FUCHSIA

	XS	S	M	L	XL	XXL
0101-	8363	8364	8365	8366	8367	N/A



FROST GREY/ RED

	XS	S	M	L	XL	XXL
0101-	8368	8369	8370	8371	8372	8373



FROST GREY / BLUE

	XS	S	M	L	XL	XXL
0101-	8374	8375	8376	8377	8378	8379



FROST GREY / GREEN

	XS	S	M	L	XL	XXL
0101-	8386	8387	8388	8389	8390	8391



FROST GREY/ YELLOW

	XS	S	M	L	XL	XXL
0101-	8392	8393	8394	8395	8396	8397

FX-90







BLACK / SAFETY ORANGE

	XS	S	M	L	XL	XXL
0101-	8415	8416	8417	8418	8419	8420



BLACK / FUCHSIA

	XS	S	M	L	XL	XXL
0101-	8398	8399	8400	8401	8402	N/A



BLACK / RED

	XS	S	M	L	XL	XXL
0101-	8403	8404	8405	8406	8407	8408



BLACK / LIGHT BLUE

	XS	S	M	L	XL	XXL
0101-	8409	8410	8411	8412	8413	8414



BLACK / GREEN

	XS	S	M	L	XL	XXL
0101-	8421	8422	8423	8424	8425	8426



BLACK / YELLOW

	XS	S	M	L	XL	XXL
0101-	8427	8428	8429	8430	8431	8432

FX-90







FLAT BLACK / ORANGE

	XS	S	M	L	XL	XXL
0101-	8450	8451	8452	8453	8454	8455



FLAT BLACK / FUCHSIA

	XS	S	M	L	XL	XXL
0101-	8433	8434	8435	8436	8437	N/A



FLAT BLACK / RED

	XS	S	M	L	XL	XXL
0101-	8438	8439	8440	8441	8442	8443



FLAT BLACK / BLUE

	XS	S	M	L	XL	XXL
0101-	8444	8445	8446	8447	8448	8449



FLAT BLACK / GREEN

	XS	S	M	L	XL	XXL
0101-	8456	8457	8458	8459	8460	8461



FLAT BLACK / YELLOW

	XS	S	M	L	XL	XXL
0101-	8462	8463	8464	8465	8466	8467

FX-90







BLACK / ORANGE

	XS	S	M	L	XL	XXL
0101-	8485	8486	8487	8488	8489	8490



BLACK / FUCHSIA

	XS	S	M	L	XL	XXL
0101-	8468	8469	8470	8471	8472	N/A



BLACK / RED

	XS	S	M	L	XL	XXL
0101-	8473	8474	8475	8476	8477	8478



BLACK / LIGHT BLUE

	XS	S	M	L	XL	XXL
0101-	8479	8480	8481	8482	8483	8484



BLACK / GREEN

	XS	S	M	L	XL	XXL
0101-	8491	8492	8493	8494	8495	8496



BLACK / YELLOW

	XS	S	M	L	XL	XXL
0101-	8497	8498	8499	8500	8501	8502

FX-90



SILVER

	XS	S	M	L	XL	XXL
0101-	3997	3998	3999	4000	4001	4002



FLAT BLACK

	XS	S	M	L	XL	XXL
0101-	3343	3344	3345	3346	3347	3348



PEARL WHITE

	XS	S	M	L	XL	XXL
0101-	4003	4004	4005	4006	4007	4008



GLOSS BLACK

	XS	S	M	L	XL	XXL
0101-	3337	3338	3339	3340	3341	3342



WINE RED

	XS	S	M	L	XL	XXL
0101-	4009	4010	4011	4012	4013	4014

FX-90



RED

	XS	S	M	L	XL	XXL
0101-	4015	4016	4017	4018	4019	4020



BLUE

	XS	S	M	L	XL	XXL
0101-	4021	4022	4023	4024	4025	4026



HI-VIS YELLOW

	XS	S	M	L	XL	XXL
0101-	5742	5743	5744	5745	5746	5747



SAFETY ORANGE

	XS	S	M	L	XL	XXL
0101-	5748	5749	5750	5751	5752	5753



FUCHSIA

	XS	S	M	L	XL	XXL
0101-	6922	6923	6924	6925	6926	N/A



FROST GREY

	XS	S	M	L	XL	XXL
0101-	6927	6928	6929	6930	6931	6932

FX-MAGNUS 3XL & 4XL



HELMET TECHNOLOGY

1 SHELL DESIGN
An aerodynamic shell design constructed using an fiberglass reinforced plastic (FRP)

2 FACE SHIELD
A flush-fit, side-coverless face shield that is optically correct, compound-curved, scratch-resistant and protects against UV-rays

3 QUICK RELEASE RATCHET
Quick release shield ratchet system

4 VENTILATION
7 points of ventilation with chin, side, forehead, top and rear vent. 5 intake vents and 2 exhaust vents

MAIN SPECIFICATIONS

- This helmet model meets or exceeds both ECE 22.05 and DOT FMVSS-218 motorcycle helmet safety standards
- Retention system is Microlock (quick release)
- Provides ample ear cavity space for most speaker systems
- There are 2 tinted shields available for this model
- A clear coat finish to protect paint & graphics
- A 4XL-size FX-Magnus weighs 1.65 kg or 3.60 lbs.
- Available size: XXXL-XXXXL

NOTE: SEE PAGE 158-159 FOR THE COLD WEATHER SHIELDS, BREATH GUARDS AND CHIN CURTAINS

DOT FMVSS No.218 | ECE 22.05 | SHELL SIZES | EPS SIZES | MICROLOCK QUICK RELEASE | FRP FIBERGLASS REINFORCED POLYMER

REMOVABLE, WASHABLE AND CUSTOM SIZABLE INTERIOR

AFX helmet liners and cheek pads are made with a hypoallergenic and anti-microbial nylon, most of which are removable and washable.



The size of this helmet is based on a combination of four factors: outer shell size, inner EPS thickness, comfort liner thickness and cheek pad thickness. The fit of the helmet can be customized by replacing your existing cheek pads with thinner cheek pads (for a looser fit) or thicker cheek pads (for a tighter fit). The fit can also be customized by replacing your existing comfort liner with a thinner comfort liner (for a looser fit) or thicker comfort liner (for a tighter fit).

Please refer to the shell, liner and cheek pad compatibility chart below. Keep in mind these components can only be replaced inside the group of sizes contained in each size range block.

HELMET SHELL & EPS SIZE	3XL	4XL
CHEEK PAD THICKNESS (MM)	20	15
COMFORT LINER THICKNESS (MM)	8	4



GLOSS BLACK

	3XL	4XL
0101-	4087	4088



SILVER

	3XL	4XL
0101-	5808	5809



PEARL WHITE

	3XL	4XL
0101-	5810	5811



FLAT BLACK

	3XL	4XL
0101-	5830	5831









FX-95



HELMET TECHNOLOGY

1 SHELL DESIGN
An aerodynamic shell design constructed using an advanced lightweight composite poly-alloy

2 FACE SHIELD
A flush-fit, lock down, side-coverless face shield that is optically correct, compound-curved, scratch-resistant and protects against UV-rays

3 QUICK RELEASE RATCHET
Quick release shield ratchet system with shield lock

4 VENTILATION
8 points of ventilation with chin, side, forehead, top and rear vent. 2 intake vents and 6 exhaust vents

DOT FMVSS No.218 | ECE 22.05 | 2 SHELL SIZES | 2 EPS SIZES | D-RING | POLY ALLOY







MAIN SPECIFICATIONS

•This helmet model meets or exceeds both ECE 22.05 and DOT FMVSS-218 motorcycle helmet safety standards

•Retention system is a race approved Double D-RING

•Provides ample ear cavity space for most speaker systems

•There are 5 tinted shields available for this model

•A clear coat finish to protect paint & graphics

•A large-size FX-95 weighs 1.59 kg or 3.5 lbs.

•Available size: XS-XXL

REMOVABLE, WASHABLE AND CUSTOM SIZABLE INTERIOR

AFX helmet liners and cheek pads are made with a hypoallergenic and anti-microbial nylon, most of which are removable and washable.



The size of this helmet is based on a combination of four factors: outer shell size, inner EPS thickness, comfort liner thickness and cheek pad thickness. The fit of the helmet can be customized by replacing your existing cheek pads with thinner cheek pads (for a looser fit) or thicker cheek pads (for a tighter fit). The fit can also be customized by replacing your existing comfort liner with a thinner comfort liner (for a looser fit) or thicker comfort liner (for a tighter fit).

Please refer to the shell, liner and cheek pad compatibility chart below. Keep in mind these components can only be replaced inside the group of sizes contained in each size range block.

HELMET SHELL & EPS SIZE	XS	S	M	L	XL	XXL
CHEEK PAD THICKNESS (MM)	28	24	20	28	24	20
COMFORT LINER THICKNESS (MM)	16	10	6	16	10	6









FX-95







FROST GREY / SAFETY ORANGE

	XS	S	M	L	XL	XXL
0101-	8561	8562	8563	8564	8565	8566



FROST GREY / FUCHSIA

	XS	S	M	L	XL	XXL
0101-	8544	8545	8546	8547	8548	N/A



FROST GREY/ RED

	XS	S	M	L	XL	XXL
0101-	8549	8550	8551	8552	8553	8554



FROST GREY / LIGHT BLUE

	XS	S	M	L	XL	XXL
0101-	8555	8556	8557	8558	8559	8560



FROST GREY / WHITE

	XS	S	M	L	XL	XXL
0101-	8567	8568	8569	8570	8571	8572



FROST GREY / YELLOW / GREEN

	XS	S	M	L	XL	XXL
0101-	8573	8574	8575	8576	8577	8578



FROST GREY/ HI-VIS YELLOW

	XS	S	M	L	XL	XXL
0101-	8579	8580	8581	8582	8583	8584

FX-95







BLACK / SAFETY ORANGE

	XS	S	M	L	XL	XXL
0101-	8602	8603	8604	8605	8606	8607



BLACK / FUCHSIA

	XS	S	M	L	XL	XXL
0101-	8585	8586	8587	8588	8589	N/A



BLACK / RED

	XS	S	M	L	XL	XXL
0101-	8590	8591	8592	8593	8594	8595



BLACK / BLUE

	XS	S	M	L	XL	XXL
0101-	8596	8597	8598	8599	8600	8601



RED / WHITE / BLUE

	XS	S	M	L	XL	XXL
0101-	8608	8609	8610	8611	8612	8613



BLACK / YELLOW / GREEN

	XS	S	M	L	XL	XXL
0101-	8614	8615	8616	8617	8618	8619



BLACK / HI-VIS YELLOW

	XS	S	M	L	XL	XXL
0101-	8620	8621	8622	8623	8624	8625

FX-95







WHITE / GREEN / RED

	XS	S	M	L	XL	XXL
0101-	9595	9596	9597	9698	9599	9600







RED / YELLOW / BLACK

	XS	S	M	L	XL	XXL
0101-	9601	9602	9603	9604	9605	9606

FX-95





VINTANG HONDA®

	XS	S	M	L	XL	XXL
0101-	9607	9608	9609	9610	9611	9612





VINTAGE KAWASAKI®

	XS	S	M	L	XL	XXL
0101-	9613	9614	9615	9616	9617	9618





VINTAGE SUZUKI®

	XS	S	M	L	XL	XXL
0101-	9619	9620	9621	9622	9623	9624





VINTAGE YAMAHA®

	XS	S	M	L	XL	XXL
0101-	9625	9626	9627	9628	9629	9630

The Motorcycle brand names, used herein remain the property of their respective owners. This listing of any brand names is not intended to imply any endorsement or direct affiliation by such brand names and AFX North America Inc.

FX-95







MAINLINE / ORANGE

	XS	S	M	L	XL	XXL
0101-	9631	9632	9633	9634	9635	9636



MAINLINE / FUCHSIA

	XS	S	M	L	XL	XXL
0101-	9637	9638	9639	9640	9641	N/A



MAINLINE / RED

	XS	S	M	L	XL	XXL
0101-	9642	9643	9644	9645	9646	9647



MAINLINE / WHITE

	XS	S	M	L	XL	XXL
0101-	9648	9649	9650	9651	9652	9653



MAINLINE / LIME

	XS	S	M	L	XL	XXL
0101-	9654	9655	9656	9657	9658	9659

FX-95







FREEDOM / WHITE

	XS	S	M	L	XL	XXL
0101-	9660	9661	9662	9663	9664	9665







FREEDOM / BLACK

	XS	S	M	L	XL	XXL
0101-	9666	9667	9668	9669	9670	9671







FREEDOM / STEALTH

	XS	S	M	L	XL	XXL
0101-	9672	9673	9674	9675	9676	9677

FX-95







REBEL / BLACK

	XS	S	M	L	XL	XXL
0101-	9678	9679	9680	9681	9682	9683

FX-95







LONE STAR

	XS	S	M	L	XL	XXL
0101-	8626	8627	8628	8629	8630	8631

FX-95







SILVER

	XS	S	M	L	XL	XXL
0101-	8526	8527	8528	8529	8530	8531



FLAT BLACK

	XS	S	M	L	XL	XXL
0101-	8503	8504	8505	8506	8507	8508



GLOSS BLACK

	XS	S	M	L	XL	XXL
0101-	8509	8510	8511	8512	8513	8514



PEARL WHITE

	XS	S	M	L	XL	XXL
0101-	8515	8516	8517	8518	8519	8520



FUCHSIA

	XS	S	M	L	XL	XXL
0101-	8521	8522	8523	8524	8525	N/A



WINE RED

	XS	S	M	L	XL	XXL
0101-	8532	8533	8534	8535	8536	8537



HI-VIS YELLOW

	XS	S	M	L	XL	XXL
0101-	8538	8539	8540	8541	8542	8543

FX-24



HELMET TECHNOLOGY

1 SHELL DESIGN
A sleek European influenced shell design constructed using anadvanced lightweight composite poly-alloy

2 FACE SHIELD
A flush-fit, side-coverless face shield that is optically correct, compound-curved, scratch-resistant and protects against UV-rays

3 QUICK RELEASE RATCHET
Quick release shield ratchet system

4 VENTILATION
8 points of ventilation with chin, side, forehead, top and rear vent. 3 intake vents and 5 exhaust vents

DOT FMVSS No.218 | ECE 22.05 | 2 SHELL SIZES | 2 EPS SIZES | D-RING | POLY ALLOY



MAIN SPECIFICATIONS

•This helmet model meets or exceeds both ECE 22.05 and DOT FMVSS-218 motorcycle helmet safety standards

•Retention system is a race approved Double D-RING

•Provides ample ear cavity space for most speaker systems

•There are 2 tinted shields available for this model

•A clear coat finish to protect paint & graphics

•A large-size FX-24 weighs 1.53 kg or 3.30 lbs.

•Available size: XS-XXL

REMOVABLE, WASHABLE AND CUSTOM SIZABLE INTERIOR

AFX helmet liners and cheek pads are made with a hypoallergenic and anti-microbial moisture wicking nylon, most of which are removable and washable.



The size of this helmet is based on a combination of four factors: outer shell size, inner EPS thickness, comfort liner thickness and cheek pad thickness. The fit of the helmet can be customized by replacing your existing cheek pads with thinner cheek pads (for a looser fit) or thicker cheek pads (for a tighter fit). The fit can also be customized by replacing your existing comfort liner with a thinner comfort liner (for a looser fit) or thicker comfort liner (for a tighter fit).

Please refer to the shell, liner and cheek pad compatibility chart below. Keep in mind these components can only be replaced inside the group of sizes contained in each size range block.

HELMET SHELL & EPS SIZE	XS	S	M	L	XL	XXL
CHEEK PAD THICKNESS (MM)	30	27	24	24	21	18
COMFORT LINER THICKNESS (MM)	9	6	4	12	9	6









FX-24







RED

	XS	S	M	L	XL	XXL
0101-	8655	8656	8657	8658	8659	8660



FUCHSIA

	XS	S	M	L	XL	XXL
0101-	8650	8651	8652	8653	8654	N/A



BLUE

	XS	S	M	L	XL	XXL
0101-	8661	8662	8663	8664	8665	8666



GREEN

	XS	S	M	L	XL	XXL
0101-	8667	8668	8669	8670	8671	8672

FX-24



FLAT BLACK

	XS	S	M	L	XL	XXL
0101-	8632	8633	8634	8635	8636	8637



GLOSS BLACK

	XS	S	M	L	XL	XXL
0101-	8638	8639	8640	8641	8642	8643



PEARL WHITE

	XS	S	M	L	XL	XXL
0101-	8644	8645	8646	8647	8648	8649

FX-24







RED

	XS	S	M	L	XL	XXL
0101-	8678	8679	8680	8681	8682	8683



FUCHSIA

	XS	S	M	L	XL	XXL
0101-	8673	8674	8675	8676	8677	N/A



BLUE

	XS	S	M	L	XL	XXL
0101-	8684	8685	8686	8687	8688	8689



GREEN

	XS	S	M	L	XL	XXL
0101-	8690	8691	8692	8693	8694	8695

FX-105



HELMET TECHNOLOGY

1 SHELL DESIGN
An aerodynamic shell design constructed using advanced fiberglass reinforced plastic (FRP) for light weight and strength

2 CONE-HEAD EPS
Advanced Cone-Head ® ultra light weight EPS protection system, allows helmets to be Engineered, lighter and fit closer to the head

3 FACE SHIELD
A flush-fit, side-coverless face shield that is optically correct, compound-curved, scratch-resistant and protects against UV-rays

4 QUICK RELEASE RATCHET
Quick release shield ratchet system

5 VENTILATION
9 points of ventilation with chin, side, forehead, top and rear vent. 3 intake vents and 6 exhaust vents

6 INNER SUN SHIELD
Flip down inner smoke shield with easy to use side actuation lever

DOT FMVSS No.218

ECE 22.05











MAIN SPECIFICATIONS

•This helmet model meets or exceeds both ECE 22.05 and DOT FMVSS-218 motorcycle helmet safety standards

•Retention system is a race approved Double D-RING

•Provides ample ear cavity space for most speaker systems

•There are 3 tinted shields available for this model

•A clear coat finish to protect paint & graphics

•A large-size FX-105 weighs 1.59 kg or 3.50 lbs.

•Available size: XS-XXL

NOTE: SEE PAGE 158-159 FOR THE COLD WEATHER SHIELDS, BREATH GUARDS AND CHIN CURTAINS

REMOVABLE, WASHABLE AND CUSTOM SIZABLE INTERIOR

AFX helmet liners and cheek pads are made with a hypoallergenic and anti-microbial moisture wicking nylon, most of which are removable and washable.

The size of this helmet is based on a combination of four factors: outer shell size, inner EPS thickness, comfort liner thickness and cheek pad thickness. The fit of the helmet can be customized by replacing your existing cheek pads with thinner cheek pads (for a looser fit) or thicker cheek pads (for a tighter fit). The fit can also be customized by replacing your existing comfort liner with a thinner comfort liner (for a looser fit) or thicker comfort liner (for a tighter fit).



Please refer to the shell, liner and cheek pad compatibility chart below. Keep in mind these components can only be replaced inside the group of sizes contained in each size range block.

HELMET SHELL & EPS SIZE	XS	S	M	L	XL	XXL
CHEEK PAD THICKNESS (MM)	47	42	37	42	37	27
COMFORT LINER THICKNESS (MM)	16	14	12	14	12	10

FRP FIBERGLASS REINFORCED POLYMER

EPS CONEHEAD

LINER REMOVABLE CUSTOM SIZABLE CHEEK PAD

WASHABLE LINER CHEEK PAD

SN SLIGHTLY NARROW FIT

REPLACEMENT PARTS PAGE # 172

FX-105









ORANGE

	XS	S	M	L	XL	XXL
0101-	9755	9756	9757	9758	9759	9760



BLUE

	XS	S	M	L	XL	XXL
0101-	9726	9727	9728	9729	9730	9731



RED

	XS	S	M	L	XL	XXL
0101-	9732	9733	9734	9735	9736	9737



FUCHSIA

	XS	S	M	L	XL	XXL
0101-	9738	9739	9740	9741	9742	N/A



RED / WHITE / BLUE

	XS	S	M	L	XL	XXL
0101-	9743	9744	9745	9746	9747	9748



GREEN

	XS	S	M	L	XL	XXL
0101-	9761	9762	9763	9764	9765	9766



YELLOW

	XS	S	M	L	XL	XXL
0101-	9767	9768	9769	9770	9771	9772

FX-105









WHITE

	XS	S	M	L	XL	XXL
0101-	9749	9750	9751	9752	9753	9754

SOLID COLOR

FX-105



FLAT BLACK

	XS	S	M	L	XL	XXL
0101-	9684	9685	9686	9687	9688	9689





GLOSS BLACK

	XS	S	M	L	XL	XXL
0101-	9690	9691	9692	9693	9694	9695



FROST GREY

	XS	S	M	L	XL	XXL
0101-	9696	9697	9698	9699	9700	9701



SILVER

	XS	S	M	L	XL	XXL
0101-	9702	9703	9704	9705	9706	9707



HI-VIS YELLOW

	XS	S	M	L	XL	XXL
0101-	9714	9715	9716	9717	9718	9719



PEARL WHITE

	XS	S	M	L	XL	XXL
0101-	9708	9709	9710	9711	9712	9713



SAFETY ORANGE

	XS	S	M	L	XL	XXL
0101-	9720	9721	9722	9723	9724	9725

FX-36



HELMET TECHNOLOGY

1 SHELL DESIGN
A sleek European influenced shell design constructed using an advanced lightweight composite poly-alloy

2 FACE SHIELD
A flush-fit, one turn quick release screw on face shield that is optically correct, compound-curved, scratch-resistant and protects against UV-rays

3 1/4 TURN FAST CHANGE SHIELD

4 VENTILATION
5 points of aerodynamically designed flush fit ventilation with chin, top, rear, and unique side extraction vents. 2 intake vents and 3 exhaust vents

5 CHIN BAR
Cam pivot, chin bar linkage system with metal latches for ease of movement and secruity

6 INNER SUN SHIELD
Flip down inner smoke shield with easy to use side actuation lever

DOT FMVSS No.218

ECE 22.05









POLY ALLOY



MAIN SPECIFICATIONS

•This helmet model meets or exceeds both ECE 22.05 and DOT FMVSS-218 motorcycle helmet safety standards

•Retention system is Microlock (quick release)

•Features a metal ring for secure lock ability B

•Provides ample ear cavity space for most speaker systems

•There are 2 tinted shields available for this model

•A clear coat finish to protect paint & graphics

•A large-size FX-36 weighs 1.85 kg or 4.10 lbs.

•Available size: XS-XXL



B

REMOVABLE, WASHABLE AND CUSTOM SIZABLE INTERIOR

AFX helmet liners and cheek pads are made with a hypoallergenic and anti-microbial moisture wicking nylon, most of which are removable and washable.



The size of this helmet is based on a combination of four factors: outer shell size, inner EPS thickness, comfort liner thickness and cheek pad thickness. The fit of the helmet can be customized by replacing your existing cheek pads with thinner cheek pads (for a looser fit) or thicker cheek pads (for a tighter fit). The fit can also be customized by replacing your existing comfort liner with a thinner comfort liner (for a looser fit) or thicker comfort liner (for a tighter fit).

Please refer to the shell, liner and cheek pad compatibility chart below. Keep in mind these components can only be replaced inside the group of sizes contained in each size range block.

HELMET SHELL & EPS SIZE	XS	S	M	L	XL	XXL
CHEEK PAD THICKNESS (MM)	27	27	24	24	21	21
COMFORT LINER THICKNESS (MM)	18	15	12	9	6	4





SR
SLIGHTLY ROUND FIT

REPLACEMENT PARTS
PAGE # 172

FX-36



FROST GREY

	XS	S	M	L	XL	XXL
0100 -	1458	1459	1460	1461	1462	1463









FX-36



SAFETY ORANGE

	XS	S	M	L	XL	XXL
0100-	1470	1471	1472	1473	1474	1475



FLAT BLACK

	XS	S	M	L	XL	XXL
0100-	1446	1447	1448	1449	1450	1451



GLOSS BLACK

	XS	S	M	L	XL	XXL
0100-	1452	1453	1454	1455	1456	1457



SILVER

	XS	S	M	L	XL	XXL
0100-	1464	1465	1466	1467	1468	1469



PEARL WHITE

	XS	S	M	L	XL	XXL
0100-	1476	1477	1478	1479	1480	1481

FX-39DS



HELMET TECHNOLOGY



A

(see page #79)

1 SHELL DESIGN
An aerodynamic shell design constructed using an advanced lightweight composite poly-alloy

2 FACE SHIELD
A flush-fit, built in side-cover style face shield that is optically correct, compound-curved, scratch-resistant and protects against UV-rays. Shield can be removed to allow open face riding or for use with most goggles . Optional outer shield, A 3 position 9cm (3.5")long shield mounted on outside of the clear shield and moving independently from the clear shield. Will also work with the visor removed and the street side covers installed

3 VENTILATION
9 points of ventilation with chin, side, forehead, top and rear vent. 3 intake vents and 6 exhaust vents

4 VISOR
A removable and adjustable (30mm) screw-on visor. Shield can also be used without the visor. Side cover kit included B



BEFORE AFTER

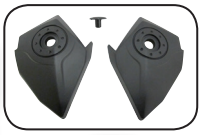

B

DOT FMVSS No.218
SIZE XS-XXXXL

ECE 22.05
SIZE XS-XXL

2 SHELL SIZES

3 EPS SIZES

MICROLOCK QUICK RELEASE

POLY ALLOY



MAIN SPECIFICATIONS

•This helmet model meets or exceeds both ECE 22.05 (SIZE XS-XXL) and DOT FMVSS-218 (SIZE XS-XXXXL) motorcycle helmet safety standards

•Retention system is Microlock (quick release)

•Provides ample ear cavity space for most speaker systems

•There are 4 tinted shields available for this model

•A clear coat finish to protect paint & graphics

•A large-size FX-39DS weighs 1.59 kg or 3.50 lbs.

•Available size: XS-XXXXL

NOTE: SEE PAGE 153, 158 -159 FOR THE COLD WEATHER SNOW BREATH GUARD & CHIN CURTAIN

REMOVABLE, WASHABLE AND CUSTOM SIZABLE INTERIOR

AFX helmet liners and cheek pads are made with a hypoallergenic and anti-microbial nylon, most of which are removable and washable.



The size of this helmet is based on a combination of four factors: outer shell size, inner EPS thickness, comfort liner thickness and cheek pad thickness. The fit of the helmet can be customized by replacing your existing cheek pads with thinner cheek pads (for a looser fit) or thicker cheek pads (for a tighter fit). The fit can also be customized by replacing your existing comfort liner with a thinner comfort liner (for a looser fit) or thicker comfort liner (for a tighter fit).

Please refer to the shell, liner and cheek pad compatibility chart below. Keep in mind these components can only be replaced inside the group of sizes contained in each size range block.

HELMET SHELL & EPS SIZE	XS	S	M	L	XL	XXL	3XL	4XL
CHEEK PAD THICKNESS (MM)	32	28	20	32	24	20	20	16
COMFORT LINER THICKNESS (MM)	14	12	8	12	8	6	10	6









FX-39DS







BLACK

	XS	S	M	L	XL	XXL
0110-	4912	4913	4914	4915	4916	4917







BLUE

	XS	S	M	L	XL	XXL
0110-	4918	4919	4920	4921	4922	4923

FX-39DS







ORANGE

	XS	S	M	L	XL	XXL
0110-	4930	4931	4932	4933	4934	4935







RED

	XS	S	M	L	XL	XXL
0110-	4924	4925	4926	4927	4928	4929

HERO

FX-39DS

AVAILABLE IN 3XL & 4XL









HERO FLAT OLIVE DRAB

	XS	S	M	L	XL	XXL	3XL	4XL
0110-	4152	4153	4154	4155	4156	4157	4158	4159

HERO FROST GREY

	XS	S	M	L	XL	XXL	3XL	4XL
0110-	4160	4161	4162	4163	4164	4165	4166	4167

CAMO

FX-39DS







WOOD CAMO

	XS	S	M	L	XL	XXL
0110-	2508	2509	2510	2511	2512	2513







DAZZLE / SILVER

	XS	S	M	L	XL	XXL
0110-	4215	4216	4217	4218	4219	4220

FX-39DS

SOLID COLOR
AVAILABLE IN 3XL & 4XL



GLOSS BLACK

	XS	S	M	L	XL	XXL
0110-	2442	2443	2444	2445	2446	2447

3XL	4XL
3152	3153



FLAT BLACK

	XS	S	M	L	XL	XXL
0110-	2448	2449	2450	2451	2452	2453

3XL	4XL
3154	3155



SILVER

	XS	S	M	L	XL	XXL
0110-	2454	2455	2456	2457	2458	2459

3XL	4XL
3156	3157



PEARL WHITE

	XS	S	M	L	XL	XXL
0110-	2460	2461	2462	2463	2464	2465

3XL	4XL
3158	3159



HI-VIS YELLOW

	XS	S	M	L	XL	XXL
0110-	2466	2467	2468	2469	2470	2471

3XL	4XL
3160	3161



RED

	XS	S	M	L	XL	XXL
0110-	3146	3147	3148	3149	3150	3151

3XL	4XL
N/A	N/A



FROST GREY

	XS	S	M	L	XL	XXL
0110-	4054	4055	4056	4057	4058	4059

3XL	4XL
4060	4061



FUCHSIA

	XS	S	M	L	XL	XXL
0110-	4062	4063	4064	4065	4066	N/A

3XL	4XL
N/A	N/A



SAFETY ORANGE

	XS	S	M	L	XL	XXL
0110-	4067	4068	4069	4070	4071	4072

3XL	4XL
4073	4074

FX-41DS



HELMET TECHNOLOGY

1 SHELL DESIGN
An aerodynamic shell design constructed using an advanced lightweight composite poly-alloy

2 FACE SHIELD
A flush-fit, quick release screw on face shield that is optically correct, compound-curved, scratch-resistant and protects against UV-rays. Shield can be removed to allow open face riding or for use with most goggles

3 VISOR
A removable and adjustable (40mm) screw-on visor. Shield can also be used without the visor. Side cover kit included A

4 VENTILATION
17 points of ventilation with chin, side, forehead, top and rear vent. 7 intake vents and 10 exhaust vents

5 INNER SUN SHIELD
Smoke tinted inner flip down sun shield system with left side slide lever



DOT FMVSS No.218 | ECE 22.05 | 2 SHELL SIZES | 4 EPS SIZES | MICROLOCK QUICK RELEASE | INNER SUN SHIELD | POLY ALLOY



MAIN SPECIFICATIONS

•This helmet model meets or exceeds both ECE 22.05 and DOT FMVSS-218 motorcycle helmet safety standards

•Retention system is Microlock (quick release)

•Provides ample ear cavity space for most speaker systems

•There are 4 tinted shields available for this model

•A clear coat finish to protect paint & graphics

•A large-size FX-41DS weighs 1.68 kg or 3.69 lbs.

•Available size: XS-XXL

NOTE: SEE PAGE 157, 158-159 FOR THE COLD WEATHER SNOW BREATH GUARD & CHIN CURTAIN

REMOVABLE, WASHABLE AND CUSTOM SIZABLE INTERIOR

AFX helmet liners and cheek pads are made with a hypoallergenic and anti-microbial nylon, most of which are removable and washable.



The size of this helmet is based on a combination of four factors: outer shell size, inner EPS thickness, comfort liner thickness and cheek pad thickness. The fit of the helmet can be customized by replacing your existing cheek pads with thinner cheek pads (for a looser fit) or thicker cheek pads (for a tighter fit). The fit can also be customized by replacing your existing comfort liner with a thinner comfort liner (for a looser fit) or thicker comfort liner (for a tighter fit).

Please refer to the shell, liner and cheek pad compatibility chart below. Keep in mind these components can only be replaced inside the group of sizes contained in each size range block.

HELMET SHELL & EPS SIZE	XS	S	M	L	XL	XXL
CHEEK PAD THICKNESS (MM)	38	34	28	30	24	22
COMFORT LINER THICKNESS (MM)	8	4	8	8	10	6









FX-41DS

2018 new COLOR







FROST GREY / NEON ORANGE

	XS	S	M	L	XL	XXL
0110-	N/A	5355	5356	5357	5358	5359



BLACK / BLUE / LIGHT BLUE

	XS	S	M	L	XL	XXL
0110-	N/A	5365	5366	5367	5368	5369



BLACK / RED

	XS	S	M	L	XL	XXL
0110-	N/A	5350	5351	5352	5353	5354

FX-41DS

2018 new COLOR







RED / WHITE / BLUE

	XS	S	M	L	XL	XXL
0110-	N/A	5345	5346	5347	5348	5349



FROST GREY / NEON YELLOW

	XS	S	M	L	XL	XXL
0110-	N/A	5360	5361	5362	5363	5364



MATTE BEIGE / KAKI / NEON GREEN

	XS	S	M	L	XL	XXL
0110-	N/A	5370	5371	5372	5373	5374

FX-41DS





FROST GREY

	XS	S	M	L	XL	XXL
0110-	3760	3761	3762	3763	3764	3765









FX-41DS



FLAT BLACK

	XS	S	M	L	XL	XXL
0110-	3736	3737	3738	3739	3740	3741



SILVER

	XS	S	M	L	XL	XXL
0110-	3754	3755	3756	3757	3758	3759



PEARL WHITE

	XS	S	M	L	XL	XXL
0110-	3748	3749	3750	3751	3752	3753



GLOSS BLACK

	XS	S	M	L	XL	XXL
0110-	3742	3743	3744	3745	3746	3747



SAFETY ORANGE

	XS	S	M	L	XL	XXL
0110-	3766	3767	3768	3769	3770	3771



HI-VIS YELLOW

	XS	S	M	L	XL	XXL
0110-	3772	3773	3774	3775	3776	3777



FUCHSIA

	XS	S	M	L	XL	XXL
0110-	3906	3907	3908	3909	3910	N/A

FX-17

AVAILABLE IN YOUTH SIZING, SEE PAGES 78-87



HELMET TECHNOLOGY

1 SHELL DESIGN
An aerodynamic shell design constructed using an advanced lightweight composite poly-alloy. This helmet is specifically designed to fit adolescents and small adults

2 VENTILATION
11 points of ventilation with chin, side, forehead, top and rear vent. 3 intake vents and 8 exhaust vents

3 GOGGLE GUIDE ON EYEPORT TRIM
Goggle strap grabbers

4 VISOR
A removable and adjustable (50mm) screw-on visor

DOT FMVSS No.218
SIZE XS-XXXXL

ECE 22.05
SIZE XS-XXL

2 SHELL SIZES

3 EPS SIZES

D-RING

POLY ALLOY



MAIN SPECIFICATIONS

•This helmet model meets or exceeds both ECE 22.05 (SIZE XS-XXL) and DOT FMVSS-218 (SIZE XS-XXXXL) motorcycle helmet safety standards

•Retention system is a race approved Double D-RING

•A clear coat finish to protect paint & graphics

•A large-size FX-17 weighs 1.55 kg or 3.42 lbs.

•Available size: XS-XXXXL

NOTE: SEE PAGE 159 FOR THE COLD WEATHER SNOW BREATH GUARD & CHIN CURTAIN

REMOVABLE, WASHABLE AND CUSTOM SIZABLE INTERIOR

AFX helmet liners and cheek pads are made with a hypoallergenic and anti-microbial nylon, most of which are removable and washable.



The size of this helmet is based on a combination of four factors: outer shell size, inner EPS thickness, comfort liner thickness and cheek pad thickness. The fit of the helmet can be customized by replacing your existing cheek pads with thinner cheek pads (for a looser fit) or thicker cheek pads (for a tighter fit). The fit can also be customized by replacing your existing comfort liner with a thinner comfort liner (for a looser fit) or thicker comfort liner (for a tighter fit).

Please refer to the shell, liner and cheek pad compatibility chart below. Keep in mind these components can only be replaced inside the group of sizes contained in each size range block.

HELMET SHELL & EPS SIZE	XS	S	M	L	XL	XXL	3XL	4XL
CHEEK PAD THICKNESS (MM)	28	24	20	28	24	20	12	12
COMFORT LINER THICKNESS (MM)	10	8	6	10	8	6	8	6









FX-17

2018 new GRAPHIC







MATTE BLACK / WHITE

	XS	S	M	L	XL	XXL
0110-	5196	5197	5198	5199	5200	5201



MATTE NEON YELLOW / SILVER

	XS	S	M	L	XL	XXL
0110-	5231	5232	5233	5234	5235	5236



MATTE NEON ORANGE / SILVER

	XS	S	M	L	XL	XXL
0110-	5225	5226	5227	5228	5229	5230







MATTE BLACK / ORANGE / BLUE

	XS	S	M	L	XL	XXL
0110-	5219	5220	5221	5222	5223	5224

FX-17

2018 new GRAPHIC







MATTE BLACK / GREEN / BLUE

	XS	S	M	L	XL	XXL
0110-	5213	5214	5215	5216	5217	5218



FROST GREY / RED

	XS	S	M	L	XL	XXL
0110-	5202	5203	5204	5205	5206	5207



FROST GREY / FUCHSIA

	XS	S	M	L	XL	XXL
0110-	5208	5209	5210	5211	5212	N/A

FX-17

2018 new GRAPHIC







RED / WHITE / BLUE

	XS	S	M	L	XL	XXL
0110-	5267	5268	5269	5270	5271	5272



PEARL WHITE / ORANGE

	XS	S	M	L	XL	XXL
0110-	5261	5262	5263	5264	5265	5266



PEARL WHITE / FUCHSIA

	XS	S	M	L	XL	XXL
0110-	5255	5256	5257	5258	5259	N/A

FX-17

2018 new GRAPHIC







PEARL WHITE / RED

	XS	S	M	L	XL	XXL
0110-	5243	5244	5245	5246	5247	5248



PEARL WHITE / SILVER

	XS	S	M	L	XL	XXL
0110-	5249	5250	5251	5252	5253	5254



PEARL WHITE / BLUE

	XS	S	M	L	XL	XXL
0110-	5237	5238	5239	5240	5241	5242



RED / YELLOW / BLACK

	XS	S	M	L	XL	XXL
0110-	5273	5274	5275	5276	5277	5278

FX-17

2018 new GRAPHIC







NAVY BLUE / GREEN / BLUE

	XS	S	M	L	XL	XXL
0110-	5291	5292	5293	5294	5295	5296



MATTE BLACK / RED / WHITE/ BLUE

	XS	S	M	L	XL	XXL
0110-	5279	5280	5281	5282	5283	5284



MATTE NEON YELLOW / BLACK / WHITE

	XS	S	M	L	XL	XXL
0110-	5309	5310	5311	5312	5313	5314

FX-17

2018 new GRAPHIC







RED / BLACK / WHITE

	XS	S	M	L	XL	XXL
0110-	5297	5298	5299	5300	5301	5302



MATTE NEON ORANGE / BLACK / WHITE

	XS	S	M	L	XL	XXL
0110-	5303	5304	5305	5306	5307	5308



FROST GREY / BLACK / WHITE

	XS	S	M	L	XL	XXL
0110-	5285	5286	5287	5288	5289	5290

FX-17







FROST GREY / SAFETY ORANGE

	XS	S	M	L	XL	XXL
0110-	4481	4482	4483	4484	4485	4486



FROST GREY / RED

	XS	S	M	L	XL	XXL
0110-	4464	4465	4466	4467	4468	4469



FROST GREY/ FUCHSIA

	XS	S	M	L	XL	XXL
0110-	4470	4471	4472	4473	4474	N/A



FROST GREY / GREEN

	XS	S	M	L	XL	XXL
0110-	4475	4476	4477	4478	4479	4480



FROST GREY / WHITE

	XS	S	M	L	XL	XXL
0110-	4487	4488	4489	4490	4491	4492



FROST GREY / HI-VIS YELLOW

	XS	S	M	L	XL	XXL
0110-	4493	4494	4495	4496	4497	4498

FX-17







PEARL WHITE / SAFETY ORANGE

	XS	S	M	L	XL	XXL
0110-	4522	4523	4524	4525	4526	4527



PEARL WHITE / RED

	XS	S	M	L	XL	XXL
0110-	4499	4500	4501	4502	4503	4504



PEARL WHITE / LIGHT BLUE

	XS	S	M	L	XL	XXL
0110-	4505	4506	4507	4508	4509	4510



PEARL WHITE / FUCHSIA

	XS	S	M	L	XL	XXL
0110-	4511	4512	4513	4514	4515	N/A



PEARL WHITE / GREEN

	XS	S	M	L	XL	XXL
0110-	4516	4517	4518	4519	4520	4521



PEARL WHITE / SILVER

	XS	S	M	L	XL	XXL
0110-	4528	4529	4530	4531	4532	4533



PEARL WHITE / HI-VIS YELLOW

	XS	S	M	L	XL	XXL
0110-	4534	4535	4536	4537	4538	4539

FX-17







PEARL WHITE / BLUE / LIGHT BLUE

	XS	S	M	L	XL	XXL
0110-	4540	4541	4542	4543	4544	4545







PEARL WHITE / LIGHT BLUE / SAFETY ORANGE

	XS	S	M	L	XL	XXL
0110-	4546	4547	4548	4549	4550	4551







PEARL WHITE / GREEN / BLUE

	XS	S	M	L	XL	XXL
0110-	4552	4553	4554	4555	4556	4557







BLACK / RED / YELLOW

	XS	S	M	L	XL	XXL
0110-	4558	4559	4560	4561	4562	4563

FX-17

MAINLINE EDITIONS COME WITH MATCHING COLORED CHEEK PADS AND LINER



MAINLINE / SAFETY ORANGE

	XS	S	M	L	XL	XXL
0110-	4434	4435	4436	4437	4438	4439









MAINLINE / FUCHSIA

	XS	S	M	L	XL	XXL
0110-	5007	5008	5009	5010	5011	N/A



MAINLINE / WHITE

	XS	S	M	L	XL	XXL
0110-	4989	4990	4991	4992	4993	4994



MAINLINE / RED

	XS	S	M	L	XL	XXL
0110-	4995	4996	4997	4998	4999	5000



MAINLINE / BLUE

	XS	S	M	L	XL	XXL
0110-	5001	5002	5003	5004	5005	5006



MAINLINE / GREEN

	XS	S	M	L	XL	XXL
0110-	5012	5013	5014	5015	5016	5017

FX-17



DANGER

	XS	S	M	L	XL	XXL
0110-	N/A	3818	3819	3820	3821	3822







FX-17

AVAILABLE IN 3XL & 4XL



WOOD CAMO

	XS	S	M	L	XL	XXL	3XL	4XL
0110-	1816	1817	1818	1819	1820	1821	2596	2597





FX-17

INFERNO
AVAILABLE IN 3XL







BLACK / RED

	XS	S	M	L	XL	XXL	3XL
0110-	3526	3527	3528	3529	3530	3531	3532



BLACK / FUCHSIA

	XS	S	M	L	XL	XXL	3XL
0110-	3514	3515	3516	3517	3518	N/A	N/A



BLACK / BLUE

	XS	S	M	L	XL	XXL	3XL
0110-	3519	3520	3521	3522	3523	3524	3525



BLACK / GREEN

	XS	S	M	L	XL	XXL	3XL
0110-	3533	3534	3535	3536	3537	3538	3539



BLACK / YELLOW

	XS	S	M	L	XL	XXL	3XL
0110-	3540	3541	3542	3543	3544	3545	3546

FX-17

AVAILABLE IN 3XL







ORANGE

	XS	S	M	L	XL	XXL	3XL
0110-	3566	3567	3568	3569	3570	3571	3572



GLOSS BLACK

	XS	S	M	L	XL	XXL	3XL
0110-	3547	3548	3549	3550	3551	3552	3553



FROST GREY

	XS	S	M	L	XL	XXL	3XL
0110-	3554	3555	3556	3557	3558	3559	3560



FUCHSIA

	XS	S	M	L	XL	XXL	3XL
0110-	3561	3562	3563	3564	3565	N/A	N/A

FX-17



FREEDOM / BLACK

	XS	S	M	L	XL	XXL
0110-	2368	2369	2370	2371	2372	2373



FREEDOM / WHITE

	XS	S	M	L	XL	XXL
0110-	2374	2375	2376	2377	2378	2379



FREEDOM / STEALTH

	XS	S	M	L	XL	XXL
0110-	2362	2363	2364	2365	2366	2367







REBEL / BLACK

	XS	S	M	L	XL	XXL
0110-	2380	2381	2382	2383	2384	2385

REBEL / ORANGE

	XS	S	M	L	XL	XXL
0110-	2386	2387	2388	2389	2390	2391

FX-17

AVAILABLE IN 3XL & 4XL



FLAT BLACK

	XS	S	M	L	XL	XXL
0110-	1750	1751	1752	1753	1754	1755
					3XL	4XL
					2586	2587



FLAT OLIVE DRAB

	XS	S	M	L	XL	XXL
0110-	4446	4447	4448	4449	4450	4451
					3XL	4XL
					N/A	N/A



GLOSS OLIVE GREEN

	XS	S	M	L	XL	XXL
0110-	1756	1757	1758	1759	1760	1761
					3XL	4XL
					N/A	N/A



ORANGE

	XS	S	M	L	XL	XXL
0110-	2314	2315	2316	2317	2318	2319
					3XL	4XL
					2588	2589



SAFETY ORANGE

	XS	S	M	L	XL	XXL
0110-	3049	3050	3051	3052	3053	3054
					3XL	4XL
					3055	3056



HI-VIS YELLOW

	XS	S	M	L	XL	XXL
0110-	3041	3042	3043	3044	3045	3046
					3XL	4XL
					3047	3048



FROST GREY

	XS	S	M	L	XL	XXL
0110-	3431	3432	3433	3434	3435	3436
					3XL	4XL
					3437	3438



FUCHSIA

	XS	S	M	L	XL	XXL
0110-	4075	4076	4077	4078	4079	N/A
					3XL	4XL
					N/A	N/A



WHITE

	XS	S	M	L	XL	XXL
0110-	4080	4081	4082	4083	4084	4085
					3XL	4XL
					4086	4087

FX-19



HELMET TECHNOLOGY

1 SHELL DESIGN
An aerodynamic shell design constructed using an advanced lightweight composite poly-alloy

2 VENTILATION
13 points of ventilation with chin, side, forehead, top and rear vent. 5 intake vents and 8 exhaust vents

3 GOGGLE GUIDE ON EYEPORT TRIM
Goggle strap grabbers

4 VISOR
A removable and adjustable (50mm) screw-on visor

DOT FMVSS No.218 | ECE 22.05 | 2 SHELL SIZES | 2 EPS SIZES | D-RING | POLY ALLOY



MAIN SPECIFICATIONS

•This helmet model meets or exceeds both ECE 22.05 and DOT FMVSS-218 motorcycle helmet safety standards.

•Retention system is D-RING

•A clear coat finish to protect paint & graphics

•A large-size FX-19 weighs 1.49 kg or 3.28 lbs.

•Available size: XS-XXL

NOTE: SEE PAGE 159 FOR THE COLD WEATHER SNOW BREATH GUARD & CHIN CURTAIN

REMOVABLE, WASHABLE AND CUSTOM SIZABLE INTERIOR

AFX helmet liners and cheek pads are made with a hypoallergenic and anti-microbial nylon, most of which are removable and washable.



The size of this helmet is based on a combination of four factors: outer shell size, inner EPS thickness, comfort liner thickness, and cheek pad thickness. The fit of the helmet can be customized by replacing your existing cheek pads with thinner cheek pads (for a looser fit), or thicker cheek pads (for a tighter fit). The fit can also be customized by replacing your existing comfort liner with a thinner comfort liner (for a looser fit), or thicker comfort liner (for a tighter fit).

Please refer to the shell, liner and cheek pad compatibility chart below, keep in mind these components can only be replaced inside the group of sizes contained in each size range block.

HELMET SHELL & EPS SIZE	XS	S	M	L	XL	XXL
CHEEK PAD THICKNESS (MM)	28	24	22	30	24	16
COMFORT LINER THICKNESS (MM)	10	8	6	16	12	6









FX-19







ORANGE

	XS	S	M	L	XL	XXL
0110-	3284	3285	3286	3287	3288	3289





RED

	XS	S	M	L	XL	XXL
0110-	3260	3261	3262	3263	3264	3265



BLUE

	XS	S	M	L	XL	XXL
0110-	3266	3267	3268	3269	3270	3271



LIGHT BLUE & YELLOW

	XS	S	M	L	XL	XXL
0110-	3272	3273	3274	3275	3276	3277

FX-19



FUCHSIA

	XS	S	M	L	XL	XXL
0110-	3278	3279	3280	3281	3282	3283



GREEN

	XS	S	M	L	XL	XXL
0110-	3290	3291	3292	3293	3294	3295



SILVER

	XS	S	M	L	XL	XXL
0110-	3296	3297	3298	3299	3300	3301



YELLOW

	XS	S	M	L	XL	XXL
0110-	3302	3303	3304	3305	3306	3307

SOLID COLOR

FX-19



FLAT BLACK

	XS	S	M	L	XL	XXL
0110-	3057	3058	3059	3060	3061	3062



SAFETY ORANGE

	XS	S	M	L	XL	XXL
0110-	3063	3064	3065	3066	3067	3068



FLAT OLIVE DRAB

	XS	S	M	L	XL	XXL
0110-	3075	3076	3077	3078	3079	3080

FX-21



HELMET TECHNOLOGY

1 SHELL DESIGN
An aerodynamic shell design constructed using an advanced lightweight composite poly-alloy

2 VENTILATION
11 points of ventilation with chin, side, forehead, top and rear vent. 3 intake vents and 8 exhaust vents

3 CONE-HEAD EPS
Advanced in-molded® cone-head® ultra light weight EPS protection system. In-mold construction fuses the helmet's outer shell with the impact-absorbing EPS liner. The two materials are fused together, and one is reinforced by the other. This 'exoskeleton' allows helmets to be engineered that are lighter, more durable and better ventilated

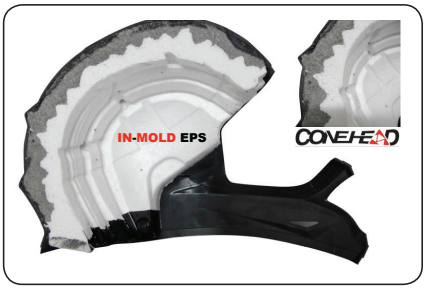

4 VISOR
A removable and adjustable (40mm) screw-on visor

DOT FMVSS No.218 | ECE 22.05 | 2 SHELL SIZES | 3 EPS SIZES | D-RING | POLY ALLOY | IN-MOLDED EPS CONEHEAD



MAIN SPECIFICATIONS

•This helmet model meets or exceeds both ECE 22.05 and DOT FMVSS-218 motorcycle helmet safety standards

•Retention system is a race approved Double D-RING

•Provides ample ear cavity space for most speaker systems

•A clear coat finish to protect paint & graphics

•A large-size FX-21 weighs 1.34 kg or 2.96 lbs.

•Available size: XS-XXL

NOTE: SEE PAGE 159 FOR THE COLD WEATHER SNOW BREATH GUARD & CHIN CURTAIN

REMOVABLE, WASHABLE AND CUSTOM SIZABLE INTERIOR

AFX helmet liners and cheek pads are made with a hypoallergenic and anti-microbial nylon, most of which are removable and washable.



The size of this helmet is based on a combination of four factors: outer shell size, inner EPS thickness, comfort liner thickness, and cheek pad thickness. The fit of the helmet can be customized by replacing your existing cheek pads with thinner cheek pads (for a looser fit) or thicker cheek pads (for a tighter fit). The fit can also be customized by replacing your existing comfort liner with a thinner comfort liner (for a looser fit) or thicker comfort liner (for a tighter fit).

Please refer to the shell, liner and cheek pad compatibility chart below. Keep in mind these components can only be replaced inside the group of sizes contained in each size range block.

HELMET SHELL & EPS SIZE	XS	S	M	L	XL	XXL
CHEEK PAD THICKNESS (MM)	40	35	35	30	30	25
COMFORT LINER THICKNESS (MM)	20	18	16	14	14	10









FX-21

2018 new GRAPHIC







RED / WHITE / BLUE

	XS	S	M	L	XL	XXL
0110-	N/A	5320	5321	5322	5323	5324







FROST GREY / ORANGE

	XS	S	M	L	XL	XXL
0110-	N/A	5330	5331	5332	5333	5334

FX-21

2018 new GRAPHIC







GLOSS BLACK / YELLOW / BLUE

	XS	S	M	L	XL	XXL
0110-	N/A	5335	5336	5337	5338	5339







FROST GREY / RED

	XS	S	M	L	XL	XXL
0110-	N/A	5315	5316	5317	5318	5319

FX-21



FROST GREY

	XS	S	M	L	XL	XXL
0110-	3654	3655	3656	3657	3658	3659







FLAT BLACK

	XS	S	M	L	XL	XXL
0110-	3648	3649	3650	3651	3652	3653



ORANGE

	XS	S	M	L	XL	XXL
0110-	3665	3666	3667	3668	3669	3670



WHITE

	XS	S	M	L	XL	XXL
0110-	4088	4089	4090	4091	4092	4093

FX-17Y





HELMET TECH.

1 SHELL DESIGN
An aerodynamic shell design constructed using an advanced lightweight composite poly-alloy. This helmet is specifically designed to fit youth and small adults A

2 VENTILATION
11 points of ventilation with chin, side, forehead, top and rear vent. 3 intake vents and 8 exhaust vents

3 GOGGLE GUIDE ON EYEPORT TRIM
Goggle strap grabbers.

4 VISOR
A removable and adjustable (50mm) screw-on visor

5 YLS (YOUTH LINER SYSTEM)
This helmet can be converted to any of three youth helmet sizes through the simple swapping of comfort liners and cheek pads

DOT FMVSS No.218













SPECIFICATIONS & FEATURES

•This helmet model meets or exceeds DOT FMVSS-218 motorcycle helmet safety standards

•Retention system is a race approved Double D-RING

•A clear coat finish to protect paint & graphics

•A youth large-size FX-17Y weighs 1.24 kg or 2.73 lbs

•Available size: YS, YM AND YL

NOTE: SEE PAGE 159 FOR THE COLD WEATHER SNOW BREATH GUARD & CHIN CURTAIN

REMOVABLE, WASHABLE AND CUSTOM SIZABLE INTERERIOR

AFX helmet liners and cheek pads are made with a hypoallergenic and anti-microbial nylon, most of which are removable and washable.



The size of this helmet is based on a combination of four factors: outer shell size, inner EPS thickness, comfort liner thickness and cheek pad thickness. The fit of the helmet can be customized by replacing your existing cheek pads with thinner cheek pads (for a looser fit) or thicker cheek pads (for a tighter fit). The fit can also be customized by replacing your existing comfort liner with a thinner comfort liner (for a looser fit) or thicker comfort liner (for a tighter fit).

Please refer to the shell, liner and cheek pad compatibility chart below. Keep in mind these components can only be replaced inside the group of sizes contained in each size range block.

FX-17Y YOUTH FITTING GUIDE

HELMET SHELL & EPS SIZE	YS	YM	YL
CHEEK PAD THICKNESS (MM)	24	20	16
COMFORT LINER THICKNESS (MM)	10	8	6







FX-17Y

2018 new GRAPHIC







NAVY BLUE / GREEN / BLUE

	YS	YM	YL
0111-	1102	1103	1104



MATTE BLACK / RED / WHITE/ BLUE

	YS	YM	YL
0111-	1096	1097	1098



MATTE NEON YELLOW / BLACK / WHITE

	YS	YM	YL
0111-	1111	1112	1113

FX-17Y

2018 new GRAPHIC







RED / BLACK / WHITE

	YS	YM	YL
0111-	1105	1106	1107



MATTE NEON ORANGE / BLACK / WHITE

	YS	YM	YL
0111-	1108	1109	1110



FROST GREY / BLACK / WHITE

	YS	YM	YL
0111-	1099	1100	1101

FX-17Y







FROST GREY / SAFETY ORANGE

	YS	YM	YL
0111-	1010	1011	1012



FROST GREY / RED

	YS	YM	YL
0111-	1001	1002	1003



FROST GREY/ FUCHSIA

	YS	YM	YL
0111-	1004	1005	1006



FROST GREY / GREEN

	YS	YM	YL
0111-	1007	1008	1009



FROST GREY / WHITE

	YS	YM	YL
0111-	1013	1014	1015



FROST GREY / HI-VIS YELLOW

	YS	YM	YL
0111-	1016	1017	1018

FX-17Y





PEARL WHITE / BLUE / LIGHT BLUE

	YS	YM	YL
0111-	1019	1020	1021





PEARL WHITE / LIGHT BLUE / SAFETY ORANGE

	YS	YM	YL
0111-	1022	1023	1024





PEARL WHITE / GREEN / BLUE

	YS	YM	YL
0111-	1025	1026	1027





BLACK / RED / YELLOW

	YS	YM	YL
0111-	1028	1029	1030

FX-17Y



REBEL / BLACK

	YS	YM	YL
0111-	0696	0697	0698



FREEDOM / STEALTH

	YS	YM	YL
0111-	0693	0694	0695

WOOD CAMO

FX-17Y







WOOD CAMO

	YS	YM	YL
0111-	0584	0585	0586

FX-17Y





ROCKET GIRL

	YS	YM	YL
0111-	0578	0579	0580





ROCKET BOY

	YS	YM	YL
0111-	0581	0582	0583

FX-17Y







ORANGE WEB W/ ORANGE

	YS	YM	YL
0111-	0863	0864	0865



RED WEB W/ RED

	YS	YM	YL
0111-	0845	0846	0847



BLUE WEB W/ BLUE

	YS	YM	YL
0111-	0848	0849	0850



FUCHSIA WEB W/ FUCHSIA

	YS	YM	YL
0111-	0851	0852	0853



BLACK WEB W/ RED

	YS	YM	YL
0111-	0854	0855	0856



GREEN WEB W/ GREEN

	YS	YM	YL
0111-	0857	0858	0859



YELLOW WEB W/ YELLOW

	YS	YM	YL
0111-	0860	0861	0862

FX-17Y



FLAT BLACK

	YS	YM	YL
0111-	0545	0546	0547



FLAT OLIVE DRAB

	YS	YM	YL
0111-	0998	0999	1000



GLOSS OLIVE GREEN

	YS	YM	YL
0111-	0548	0549	0550



ORANGE

	YS	YM	YL
0111-	0690	0691	0692



SAFETY ORANGE

	YS	YM	YL
0111-	0779	0780	0781



HI-VIS YELLOW

	YS	YM	YL
0111-	0782	0783	0784



FROST GREY

	YS	YM	YL
0111-	0892	0893	0894



FUCHSIA

	YS	YM	YL
0111-	0946	0947	0948



WHITE

	YS	YM	YL
0111-	0949	0950	0951

FX-55



HELMET TECHNOLOGY

1 SHELL DESIGN
A sleek European influenced shell design constructed using an advanced lightweight composite poly-alloy

2 FACE SHIELD
A flush-fit, quick release screw on face shield that is optically correct, compound-curved, scratch-resistant and protects against UV-rays

3 VENTILATION
10 points of aerodynamically designed flush fit ventilation with chin, top, rear, and unique side extraction vents. 5 intake vents and 5 exhaust vents

4 INNER SUN SHIELD
Smoke tinted inner flip down sun shield system with left side slide lever

5 VISOR
A removable and adjustable (40mm) screw-on visor

6 7 IN 1 A
Helmet can be configured one of seven different ways. Ships with all parts included



Includes short visor, MX vent and chin bar lock covers

DOT FMVSS No.218

ECE 22.05

2 SHELL SIZES

2 EPS SIZES

MICROLOCK QUICK RELEASE

INNER SUN SHIELD

POLY ALLOY

A 7 IN 1



1. Helmet with standard visor, shield, and chin bar (standard configuration)



2. Helmet with standard visor and shield



3. Helmet with shield and chin bar



4. Helmet with shield



5. Helmet with standard visor



6. Helmet with short visor



7. Helmet with mx vent chin bar and standard visor

MAIN SPECIFICATIONS

•This helmet model meets or exceeds both ECE 22.05 and DOT FMVSS-218 motorcycle helmet safety standards

•Retention system is Microlock (quick release)

•A clear coat finish to protect paint & graphics

•A large-size FX-55 weighs 1.68 kg or 3.69 lbs.

•Available size: XS-XXL

REMOVABLE, WASHABLE AND CUSTOM SIZABLE INTERIOR

AFX helmet liners and cheek pads are made with a hypoallergenic and anti-microbial nylon, most of which are removable and washable.

The size of this helmet is based on a combination of four factors: outer shell size, inner EPS thickness, comfort liner thickness and cheek pad thickness. The fit of the helmet can be customized by replacing your existing cheek pads with thinner cheek pads (for a looser fit) or thicker cheek pads (for a tighter fit). The fit can also be customized by replacing your existing comfort liner with a thinner comfort liner (for a looser fit) or thicker comfort liner (for a tighter fit).



Please refer to the shell, liner and cheek pad compatibility chart below. Keep in mind these components can only be replaced inside the group of sizes contained in each size range block.

HELMET SHELL & EPS SIZE	XS	S	M	L	XL	XXL
CHEEK PAD THICKNESS (MM)	40	36	32	28	24	20
COMFORT LINER THICKNESS (MM)	12	10	8	10	8	6









FX-55



FROST GREY

	XS	S	M	L	XL	XXL
0104-	1587	1588	1589	1590	1591	1592









FLAT BLACK

	XS	S	M	L	XL	XXL
0104-	1575	1576	1577	1578	1579	1580

FX-55



GLOSS BLACK

	XS	S	M	L	XL	XXL
0104-	1581	1582	1583	1584	1585	1586



FUCHSIA

	XS	S	M	L	XL	XXL
0104-	1593	1594	1595	1596	1597	N/A



PEARL WHITE

	XS	S	M	L	XL	XXL
0104-	1598	1599	1600	1601	1602	1603



SILVER

	XS	S	M	L	XL	XXL
0104-	1604	1605	1606	1607	1608	1609



HI-VIS YELLOW

	XS	S	M	L	XL	XXL
0104-	1610	1611	1612	1613	1614	1615



SAFETY ORANGE

	XS	S	M	L	XL	XXL
0104-	1616	1617	1618	1619	1620	1621

FX-55



FLAT BLACK

	XS	S	M	L	XL	XXL
0104-	1231	1232	1233	1234	1235	1236









FROST GREY

	XS	S	M	L	XL	XXL
0104-	1237	1238	1239	1240	1241	1242

FX-55



GLOSS BLACK

	XS	S	M	L	XL	XXL
0104-	1243	1244	1245	1246	1247	1248



SILVER

	XS	S	M	L	XL	XXL
0104-	1249	1250	1251	1252	1253	1254



SAFETY ORANGE

	XS	S	M	L	XL	XXL
0104-	1255	1256	1257	1258	1259	1260



HI-VIS YELLOW

	XS	S	M	L	XL	XXL
0104-	1261	1262	1263	1264	1265	1266



PEARL WHITE

	XS	S	M	L	XL	XXL
0104-	1267	1268	1269	1270	1271	1272



FUCHSIA

	XS	S	M	L	XL	XXL
0104-	1570	1571	1572	1573	1574	N/A

FX-46



HELMET TECHNOLOGY

1 SHELL DESIGN
A sleek European influenced shell design constructed using an advanced lightweight composite poly-alloy

2 FACE SHIELD
A flush-fit, side-coverless face shield that is optically correct, compound-curved, scratch-resistant and protects against UV-rays

3 VENTILATION
6 points of aerodynamically designed flush fit ventilation with chin, top, rear, and unique side extraction vents. 2 intake vents and 4 exhaust vents

4 INNER SUN SHIELD
Smoke tinted inner flip down sun shield system with left side slide lever

DOT FMVSS No.218 | ECE 22.05 | 2 SHELL SIZES | 2 EPS SIZES | MICROLOCK QUICK RELEASE | INNER SUN SHIELD | POLY ALLOY



MAIN SPECIFICATIONS

•This helmet model meets or exceeds both ECE 22.05 and DOT FMVSS-218 motorcycle helmet safety standards

•Retention system is Microlock (quick release)

•Features a metal ring for secure lock ability A

•A clear coat finish to protect paint & graphics

•A large-size FX-46 weighs 1.50 kg or 3.30 lbs.

•Available size: XS-XXL



A

REMOVABLE, WASHABLE AND CUSTOM SIZABLE INTERIOR

AFX helmet liners and cheek pads are made with a hypoallergenic and anti-microbial nylon, most of which are removable and washable.



The size of this helmet is based on a combination of four factors: outer shell size, inner EPS thickness, comfort liner thickness and cheek pad thickness. The fit of the helmet can be customized by replacing your existing cheek pads with thinner cheek pads (for a looser fit) or thicker cheek pads (for a tighter fit). The fit can also be customized by replacing your existing comfort liner with a thinner comfort liner (for a looser fit) or thicker comfort liner (for a tighter fit).

Please refer to the shell, liner and cheek pad compatibility chart below. Keep in mind these components can only be replaced inside the group of sizes contained in each size range block.

HELMET SHELL & EPS SIZE	XS	S	M	L	XL	XXL
CHEEK PAD THICKNESS (MM)	30	27	24	24	21	18
COMFORT LINER THICKNESS (MM)	9	6	4	9	6	4









FX-46







FLAT BLACK

	XS	S	M	L	XL	XXL
0104-	1849	1850	1851	1852	1853	1854



GLOSS BLACK

	XS	S	M	L	XL	XXL
0104-	1843	1844	1845	1846	1847	1848



WINE RED

	XS	S	M	L	XL	XXL
0104-	1855	1856	1857	1858	1859	1860

FX-46







SILVER

	XS	S	M	L	XL	XXL
0104-	1861	1862	1863	1864	1865	1866



PEARL WHITE

	XS	S	M	L	XL	XXL
0104-	1867	1868	1869	1870	1871	1872



FROST GREY

	XS	S	M	L	XL	XXL
0104-	1873	1874	1875	1876	1877	1878

FX-50



HELMET TECHNOLOGY

1 SHELL DESIGN
A sleek European influenced shell design constructed using an advanced lightweight composite poly-alloy

2 FACE SHIELD
A flush-fit, built in side-cover style face shield that is optically correct, compound-curved, scratch-resistant and protects against UV-rays

3 VENTILATION
4 points of aerodynamically designed flush fit ventilation with chin, top, rear, and unique side extraction vents. 1 intake vents and 3 exhaust vents

4 INNER SUN SHIELD
Smoke tinted inner flip down sun shield system with center slide lever

5 4 IN 1 A
Helmet can be configured one of four different ways.
Ships with all parts included

DOT FMVSS No.218

ECE 22.05

2 SHELL SIZES

2 EPS SIZES

MICROLOCK QUICK RELEASE

INNER SUN SHIELD

POLY ALLOY

A 4 IN 1

Includes visor colored side-covers for shield use without the visor



1. Helmet with visor and shield (standard configuration)



2. Helmet with visor



INCLUDES VISOR COLORED SIDE-COVERS AND SCREW PLUG FOR SHIELD USE WITHOUT THE VISOR



3. Helmet with shield



4. Helmet only

MAIN SPECIFICATIONS

- This helmet model meets or exceeds both ECE 22.05 and DOT FMVSS-218 motorcycle helmet safety standards
- Retention system is Microlock (quick release)
- A clear coat finish to protect paint & graphics
- A large-size FX-50 weighs 1.30 kg or 2.80 lbs.
- Available size: XS-XXL

REMOVABLE, WASHABLE AND CUSTOM SIZABLE INTERIOR

AFX helmet liners and cheek pads are made with a hypoallergenic and anti-microbial nylon, most of which are removable and washable.

The size of this helmet is based on a combination of four factors: outer shell size, inner EPS thickness, comfort liner thickness and cheek pad thickness. The fit of the helmet can be customized by replacing your existing cheek pads with thinner cheek pads (for a looser fit) or thicker cheek pads (for a tighter fit). The fit can also be customized by replacing your existing comfort liner with a thinner comfort liner (for a looser fit) or thicker comfort liner (for a tighter fit).



Please refer to the shell, liner and cheek pad compatibility chart below. Keep in mind these components can only be replaced inside the group of sizes contained in each size range block.

HELMET SHELL & EPS SIZE	XS	S	M	L	XL	XXL
CHEEK PAD THICKNESS (MM)	48	44	40	36	32	28
COMFORT LINER THICKNESS (MM)	12	10	12	8	8	4







REPLACEMENT PARTS
PAGE # 180

FX-50

2018 new COLOR







MATTE BLACK / WHITE

	XS	S	M	L	XL	XXL
0104-	2312	2313	2314	2315	2316	2317







WHITE / GREEN / RED

	XS	S	M	L	XL	XXL
0104-	2048	2049	2050	2051	2052	2053

FX-50







RED

	XS	S	M	L	XL	XXL
0104-	2030	2031	2032	2033	2034	2035



SILVER

	XS	S	M	L	XL	XXL
0104-	2019	2020	2021	2022	2023	2024



FUCHSIA

	XS	S	M	L	XL	XXL
0104-	2025	2026	2027	2028	2029	N/A



BLUE

	XS	S	M	L	XL	XXL
0104-	2036	2037	2038	2039	2040	2041



BRIGHT GREEN

	XS	S	M	L	XL	XXL
0104-	2042	2043	2044	2045	2046	2047

FX-50



FUCHSIA

	XS	S	M	L	XL	XXL
0104-	1565	1566	1567	1568	1569	N/A









GLOSS BLACK

	XS	S	M	L	XL	XXL
0104-	1363	1364	1365	1366	1367	1368

FX-50



FLAT BLACK

	XS	S	M	L	XL	XXL
0104-	1369	1370	1371	1372	1373	1374



PEARL WHITE

	XS	S	M	L	XL	XXL
0104-	1375	1376	1377	1378	1379	1380



SILVER

	XS	S	M	L	XL	XXL
0104-	1381	1382	1383	1384	1385	1386



WINE RED

	XS	S	M	L	XL	XXL
0104-	1387	1388	1389	1390	1391	1392



HI-VIS YELLOW

	XS	S	M	L	XL	XXL
0104-	1393	1394	1395	1396	1397	1398



FROST GREY

	XS	S	M	L	XL	XXL
0104-	1399	1400	1401	1402	1403	1404

FX-76



HELMET TECHNOLOGY

1 SHELL DESIGN
An aerodynamic shell design constructed using advanced fiberglass reinforced plastic (FRP) for light weight and strength

2 INTERIOR A
A quilted helmet liner and cheek pads made with hypo-allergenic and anti-microbial nylon and perforated leather combination

3 CONE-HEAD EPS
Advanced Cone-Head ® ultra light weight EPS protection system, allows helmets to be Engineered, lighter and fit closer to the head

DOT FMVSS No.218
SIZE XS-XXXXL

ECE 22.05
SIZE XS-XXL

3 SHELL SIZES

3 EPS SIZES

D-RING

FRP FIBERGLASS REINFORCED POLYMER

EPS CONEHEAD

A INTERIOR (LINER AND CHEEK PADS)




1


2


3


4


5


5

MAIN SPECIFICATIONS

•This helmet model meets or exceeds both ECE 22.05 (SIZE XS-XXL) and DOT FMVSS-218 (SIZE XS-XXXXL) motorcycle helmet safety standards

•3 snap shield/visor compatible. shield/visor not included with helmet

•Retention system is a race approved Double D-RING

•Provides ample ear cavity space for most speaker systems

•A clear coat finish to protect paint & graphics

•A XS size FX-76 weighs 0.8 kg or 1.76 lbs, A XL size FX-76 weighs 1.0 kg or 2.2 lbs

•Available size: XS-XXXXL

Vintage 3-Snap Shields see page 163-165
Vintage 3-Snap Visors (Peaks) see page 169

N
NEUTRAL FIT

REPLACEMENT PARTS
PAGE # 183

FX-76



FLAT BLACK / ORANGE

	XS	S	M	L	XL	XXL
0104-	2054	2055	2056	2057	2058	2059



FLAT WHITE / GREY

	XS	S	M	L	XL	XXL
0104-	2060	2061	2062	2063	2064	2065

FX-76













GLOSS BLACK / ORANGE

	XS	S	M	L	XL	XXL
0104-	2066	2067	2068	2069	2070	2071

FX-76













FLAT RUST / GOLD

	XS	S	M	L	XL	XXL
0104-	2072	2073	2074	2075	2076	2077

FX-76





GLOSS MAGNETIC / SILVER

	XS	S	M	L	XL	XXL
0104-	2078	2079	2080	2081	2082	2083









FX-76









FROST GREY / ORANGE / BLACK

	XS	S	M	L	XL	XXL
0104-	2084	2085	2086	2087	2088	2089

FROST GREY / SILVER / BLACK

	XS	S	M	L	XL	XXL
0104-	2090	2091	2092	2093	2094	2095

FX-76



SHELBY®

	XS	S	M	L	XL	XXL
0104-	1837	1838	1839	1840	1841	1842



LINE GRAPHIC GOLD METAL FLAKE

	XS	S	M	L	XL	XXL
0104-	1171	1172	1173	1174	1175	1176



LINE GRAPHIC WHITE METAL FLAKE

	XS	S	M	L	XL	XXL
0104-	1165	1166	1167	1168	1169	1170



LINE GRAPHIC ORANGE METAL FLAKE

	XS	S	M	L	XL	XXL
0104-	1177	1178	1179	1180	1181	1182

The brand name, used herein remain the property of their respective owners. This listing of any brand names is not intended to imply any endorsement or direct affiliation by such brand names and AFX North America Inc.

FX-76



ROUTE 66 FLAT BLACK

	XS	S	M	L	XL	XXL	3XL	4XL
0104-	1145	1146	1147	1148	1149	1150	1151	1152



MCQ GRAPHIC PEARL WHITE

	XS	S	M	L	XL	XXL	3XL	4XL
0104-	1159	1160	1161	1162	1163	1164	N/A	N/A



MCQ GRAPHIC GLOSS BLACK

	XS	S	M	L	XL	XXL	3XL	4XL
0104-	1153	1154	1155	1156	1157	1158	N/A	N/A

FX-76





FREEDOM / WHITE

	XS	S	M	L	XL	XXL
0104-	1630	1631	1632	1633	1634	1635





FREEDOM / BLACK

	XS	S	M	L	XL	XXL
0104-	1636	1637	1638	1639	1640	1641





FREEDOM / STEALTH

	XS	S	M	L	XL	XXL
0104-	1642	1643	1644	1645	1646	1647






REBEL / BLACK

	XS	S	M	L	XL	XXL
0104-	1648	1649	1650	1651	1652	1653

FX-76

AVAILABLE IN 3XL & 4XL



GLOSS MAGNETIC W/ NO CHROME TRIM

	XS	S	M	L	XL	XXL
0104-	2096	2097	2098	2099	2100	2101
					3XL	4XL
					N/A	N/A





GLOSS BLACK

	XS	S	M	L	XL	XXL
0104-	1129	1130	1131	1132	1133	1134
					3XL	4XL
					1135	1136



SILVER METAL FLAKE

	XS	S	M	L	XL	XXL
0104-	1219	1220	1221	1222	1223	1224
					3XL	4XL
					N/A	N/A



FLAT BLACK W/ NO CHROME TRIM

	XS	S	M	L	XL	XXL
0104-	1137	1138	1139	1140	1141	1142
					3XL	4XL
					1143	1144



FUCHSIA

	XS	S	M	L	XL	XXL
0104-	1198	1199	1200	1201	1202	N/A
					3XL	4XL
					N/A	N/A



FROST GREY W/ NO CHROME TRIM

	XS	S	M	L	XL	XXL
0104-	1203	1204	1205	1206	1207	1208
					3XL	4XL
					1209	1210



BLACK METAL FLAKE

	XS	S	M	L	XL	XXL
0104-	1211	1212	1213	1214	1215	1216
					3XL	4XL
					1217	1218



GOLD METAL FLAKE

	XS	S	M	L	XL	XXL
0104-	1225	1226	1227	1228	1229	1230
					3XL	4XL
					N/A	N/A



CANDY APPLE

	XS	S	M	L	XL	XXL
0104-	1622	1623	1624	1625	1626	1627
					3XL	4XL
					1628	1629



WHITE

	XS	S	M	L	XL	XXL
0104-	1751	1752	1753	1754	1755	1756
					3XL	4XL
					1757	1758

FX-75

AVAILABLE IN YOUTH SIZING, SEE PAGES 118-119





3 SNAP PEAK INCLUDED
0132-0110



HELMET TECHNOLOGY

1 SHELL DESIGN
An advanced aerodynamic shell design constructed using thermoplastic poly-alloy

2 INTERIOR
A helmet liner and cheek pads made with a hypo-allergenic and anti-microbial nylon

3 VISOR
A removable snap-on visor

MAIN SPECIFICATIONS

- This helmet model meets or exceeds DOT FMVSS-218 motorcycle helmet safety standards
- Retention system is Double D-RING
- Provides ample ear cavity space for most speaker systems
- A clear coat finish to protect paint & graphics
- A large-size FX-75 weighs 1.20 kg or 2.65 lbs.
- Available size: XS-XXL

Vintage 3-Snap Flip Shields and 5-Snap Flat shields see pages 163-165
Vintage 3-Snap Visors (Peaks) see page 169

N
NEUTRAL FIT

DOT FMVSS No.218

2
SHELL SIZES

2
EPS SIZES

D-RING

POLY ALLOY

REPLACEMENT PARTS
PAGE # 183

FX-75



FLAT BLACK

	XS	S	M	L	XL	XXL
0104-	0083	0084	0085	0086	0087	0088



WOOD CAMO

	XS	S	M	L	XL	XXL
0104-	0101	0102	0103	0104	0105	0106



FLAT OLIVE DRAB

	XS	S	M	L	XL	XXL
0104-	1825	1826	1827	1828	1829	1830



SAFETY ORANGE

	XS	S	M	L	XL	XXL
0104-	1831	1832	1833	1834	1835	1836



SILVER

	XS	S	M	L	XL	XXL
0104-	0077	0078	0079	0080	0081	0082



GLOSS BLACK

	XS	S	M	L	XL	XXL
0104-	0071	0072	0073	0074	0075	0076



WINE RED

	XS	S	M	L	XL	XXL
0104-	0089	0090	0091	0092	0093	0094



WHITE

	XS	S	M	L	XL	XXL
0104-	0095	0096	0097	0098	0099	0100

FX-75

2018 new GRAPHIC







MATTE BLACK / ORANGE

	XS	S	M	L	XL	XXL
0104-	2294	2295	2296	2297	2298	2299



3 SNAP PEAK INCLUDED
0132-0110



MATTE WHITE / BLACK

	XS	S	M	L	XL	XXL
0104-	2288	2289	2290	2291	2292	2293



MATTE BLACK / GREY

	XS	S	M	L	XL	XXL
0104-	2306	2307	2308	2309	2310	2311



MATTE BLACK / RED

	XS	S	M	L	XL	XXL
0104-	2300	2301	2302	2303	2304	2305



MATTE BLACK / GOLD

	XS	S	M	L	XL	XXL
0104-	2282	2283	2284	2285	2286	2287

FX-75Y





3 SNAP PEAK INCLUDED
0132-0110





HELMET TECHNOLOGY

1 SHELL DESIGN
An advanced aerodynamic shell design constructed using thermoplastic poly-alloy. This helmet is specifically designed to fit youth and small adults A

2 INTERIOR
A helmet liner and cheek pads made with a hypo-allergenic and anti-microbial nylon

3 VISOR
A removable snap-on visor

MAIN SPECIFICATIONS

- This helmet model meets or exceeds DOT FMVSS-218 motorcycle helmet safety standards
- Retention system is Double D-RING
- Provides ample ear cavity space for most speaker systems
- A clear coat finish to protect paint & graphics
- A youth large-size FX-75Y weighs 1.20 kg or 2.65 lbs.
- Available size: YS, YM AND YL

Vintage 3-Snap Flip Shields and 5-Snap Flat shields see pages 163-165
Vintage 3-Snap Visors (Peaks) see page 169

N
NEUTRAL FIT

DOT FMVSS No.218

Y
SHELL SIZES

Y
EPS SIZES

D-RING

POLY ALLOY

REPLACEMENT PARTS
PAGE # 183

FX-75Y



FLAT BLACK

	YS	YM	YL
0105-	0008	0009	0010



WOOD CAMO

	YS	YM	YL
0105-	0017	0018	0019



FLAT OLIVE DRAB

	YS	YM	YL
0105-	0029	0030	0031



SAFETY ORANGE

	YS	YM	YL
0105-	0032	0033	0034



SILVER

	YS	YM	YL
0105-	0005	0006	0007



GLOSS BLACK

	YS	YM	YL
0105-	0001	0002	0003



WINE RED

	YS	YM	YL
0105-	0011	0012	0013



WHITE

	YS	YM	YL
0105-	0014	0015	0016

FX-33

AVAILABLE IN YOUTH SIZING, SEE PAGES 124-125



HELMET TECHNOLOGY

1 SHELL DESIGN
A sleek European influenced shell design constructed using an advanced lightweight composite poly-alloy

2 FACE SHIELD
A flush-fit, built in side-cover style face shield that is optically correct, compound-curved, scratch-resistant and protects against UV-rays

DOT FMVSS No.218 | ECE 22.05 | 2 SHELL SIZES | 2 EPS SIZES | MICROLOCK QUICK RELEASE | POLY ALLOY | REMOVABLE LINER CUSTOM SIZABLE CHEEK PAD



MAIN SPECIFICATIONS

•This helmet model meets or exceeds both ECE 22.05 and DOT FMVSS-218 motorcycle helmet safety standards

•A helmet liner made with a hypo-allergenic and anti-microbial moisture wicking nylon, all of which are washable

•Retention system is Microlock (quick release) A

•Features a metal ring for secure lock ability

•A clear coat finish to protect paint & graphics

•A large-size FX-33 weighs 0.96 kg or 2.12 lbs.

•Available size: XS-XXL



A

REMOVABLE, WASHABLE AND CUSTOM SIZABLE INTERIOR

AFX helmet liners and cheek pads are made with a hypoallergenic and anti-microbial nylon, most of which are removable and washable.



The size of this helmet is based on a combination of four factors: outer shell size, inner EPS thickness, comfort liner thickness and cheek pad thickness. The fit of the helmet can be customized by replacing your existing cheek pads with thinner cheek pads (for a looser fit) or thicker cheek pads (for a tighter fit). The fit can also be customized by replacing your existing comfort liner with a thinner comfort liner (for a looser fit) or thicker comfort liner (for a tighter fit).

Please refer to the shell, liner and cheek pad compatibility chart below. Keep in mind these components can only be replaced inside the group of sizes contained in each size range block.

HELMET SHELL & EPS SIZE	XS	S	M	L	XL	XXL
CHEEK PAD THICKNESS (MM)	30	27	24	24	21	18
COMFORT LINER THICKNESS (MM)	9	6	4	12	9	6

WASHABLE LINER CHEEK PAD

SR SLIGHTLY ROUND FIT

REPLACEMENT PARTS PAGE # 182

FX-33







GLOSS BLACK / BLUE

	XS	S	M	L	XL	XXL
0106-	0708	0709	0710	0711	0712	0713



GLOSS BLACK / SILVER

	XS	S	M	L	XL	XXL
0106-	0702	0703	0704	0705	0706	0707



GLOSS BLACK / RED

	XS	S	M	L	XL	XXL
0106-	0714	0715	0716	0717	0718	0719

FX-33







SAFETY ORANGE

	XS	S	M	L	XL	XXL
0106-	0690	0691	0692	0693	0694	0695



FLAT BLACK

	XS	S	M	L	XL	XXL
0106-	0654	0655	0656	0657	0658	0659



GLOSS BLACK

	XS	S	M	L	XL	XXL
0106-	0660	0661	0662	0663	0664	0665



FROST GREY

	XS	S	M	L	XL	XXL
0106-	0666	0667	0668	0669	0670	0671



SILVER

	XS	S	M	L	XL	XXL
0106-	0672	0673	0674	0675	0676	0677



PEARL WHITE

	XS	S	M	L	XL	XXL
0106-	0678	0679	0680	0681	0682	0683



FUCHSIA

	XS	S	M	L	XL	XXL
0106-	0684	0685	0686	0687	0688	N/A



HI-VIS YELLOW

	XS	S	M	L	XL	XXL
0106-	0696	0697	0698	0699	0700	0701

FX-33Y







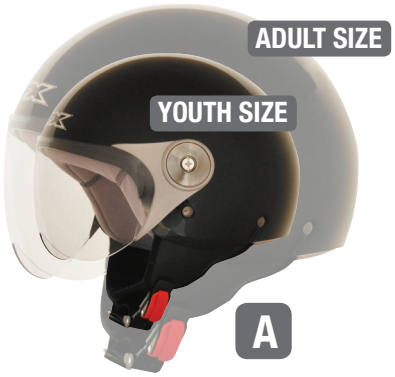

HELMET TECHNOLOGY

1 SHELL DESIGN

A sleek European influenced shell design constructed using an advanced lightweight composite poly-alloy. This helmet is specifically designed to fit youth and small adults A

2 FACE SHIELD

A flip-up, flush fit, quick release, single turn screw face shield. The shield itself is optically correct compound curved, scratch-resistant and protects against UV-rays

MAIN SPECIFICATIONS

- This helmet model meets or exceeds both ECE 22.05 and DOT FMVSS-218 motorcycle helmet safety standards
- A helmet liner made with a hypo-allergenic and anti-microbial moisture wicking nylon, all of which are washable
- Retention system is Microlock (quick release)
- Features a metal ring for secure lock ability B
- A clear coat finish to protect paint & graphics
- A youth large-size FX-33Y weighs 0.85 kg or 1.80 lbs.
- Available size: YS, YM AND YL



DOT FMVSS No.218

ECE 22.05









FX-33Y









ROCKET GIRL

	YS	YM	YL
0107-	0007	0008	0009









ROCKET BOY

	XS	M	YL
0107-	0010	0011	0012

SOLID COLOR



PEARL WHITE

	YS	YM	YL
0107-	0004	0005	0006



GLOSS BLACK

	YS	YM	YL
0107-	0001	0002	0003

WASHABLE LINER CHEEK PAD

SR
SLIGHTLY ROUND FIT

REPLACEMENT PARTS
PAGE # 182

FX-72



HELMET TECHNOLOGY

1 SHELL DESIGN
An advanced aerodynamic shell design constructed using thermoplastic poly-alloy

2 INNER SUN SHIELD
Helmet comes with clear shield installed and extra smoke shield in the box.

MAIN SPECIFICATIONS

- This helmet model meets or exceeds DOT FMVSS-218 motorcycle helmet safety standards
- Retention system is Double D-RING
- A helmet liner made with a hypo-allergenic and anti-microbial nylon
- Removable ear covers. Ear cover kit included A
- A clear coat finish to protect paint & graphics
- A large-size FX-72 weighs 1.00 kg or 2.20 lbs.
- Available size: XS-XXL

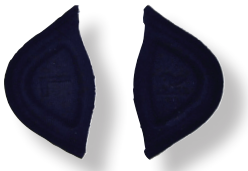

INCLUDES EAR COVER KIT

A

N
NEUTRAL FIT

REPLACEMENT PARTS
PAGE # 184

DOT FMVSS No.218

2 SHELL SIZES

2 EPS SIZES

D-RING

POLY ALLOY

1 INNER SUN SHIELD

FX-72



GLOSS BLACK

	XS	S	M	L	XL	XXL
0103-	0787	0788	0789	0790	0791	0792



FLAT BLACK

	XS	S	M	L	XL	XXL
0103-	0793	0794	0795	0796	0797	0798



LIGHT SILVER

	XS	S	M	L	XL	XXL
0103-	0799	0800	0801	0802	0803	0804



PEARL WHITE

	XS	S	M	L	XL	XXL
0103-	0805	0806	0807	0808	0809	0810



STEALTH / GLOSS BLACK

	XS	S	M	L	XL	XXL
0103-	0811	0812	0813	0814	0815	0816



STEALTH / FLAT BLACK

	XS	S	M	L	XL	XXL
0103-	0817	0818	0819	0820	0821	0822

FX-200



HELMET TECHNOLOGY

1 SHELL DESIGN
An aerodynamic shell design constructed using advanced fiberglass reinforced plastic (FRP) for light weight and strength

2 INNER SUN SHIELD
Patented dual inner lens design, smoke for daytime use and clear for nighttime use, no need to change shields or ride without eye protection

3 CONE-HEAD EPS
Advanced Cone-Head ® ultra light weight EPS protection system, allows helmets to be Engineered, lighter and fit closer to the head

MAIN SPECIFICATIONS



INCLUDES EAR COVER KIT

A

- This helmet model meets or exceeds DOT FMVSS-218 motorcycle helmet safety standards
- Retention system is Double D-RING
- A helmet liner made with a hypo-allergenic and anti-microbial nylon
- Removable ear covers. Ear cover kit included A
- A clear coat finish to protect paint & graphics
- A large-size FX-200 weighs 1.00 kg or 2.20 lbs.
- Available size: XS-XXL

N NEUTRAL FIT

REPLACEMENT PARTS
PAGE # 184

DOT FMVSS No.218

2 SHELL SIZES

2 EPS SIZES

D-RING

2 INNER SUN SHIELD

FRP FIBERGLASS REINFORCED POLYMER

EPS CONEHEAD

FX-200





FLAT BLACK & SILVER / SILVER PIN FLAME

	XS	S	M	L	XL	XXL
0103-	0757	0758	0759	0760	0761	0762



BLACK & SILVER / SILVER PIN FLAME

	XS	S	M	L	XL	XXL
0103-	0751	0752	0753	0754	0755	0756



BLACK & SILVER / PINK PIN FLAME

	XS	S	M	L	XL	XXL
0103-	0763	0764	0765	0766	0767	0768



FLAT BLACK & SILVER / PINK PIN FLAME

	XS	S	M	L	XL	XXL
0103-	0769	0770	0771	0772	0773	0774

FX-200



BLACK METAL FLAKE

	XS	S	M	L	XL	XXL
0103-	0981	0982	0983	0984	0985	0986



GUNMETAL METAL FLAKE

	XS	S	M	L	XL	XXL
0103-	0987	0988	0989	0990	0991	0992



GOLD METAL FLAKE

	XS	S	M	L	XL	XXL
0103-	0993	0994	0995	0996	0997	0998

FX-200



GLOSS BLACK

	XS	S	M	L	XL	XXL
0103-	0727	0728	0729	0730	0731	0732



FLAT BLACK

	XS	S	M	L	XL	XXL
0103-	0733	0734	0735	0736	0737	0738



LIGHT SILVER

	XS	S	M	L	XL	XXL
0103-	0739	0740	0741	0742	0743	0744



PEARL WHITE

	XS	S	M	L	XL	XXL
0103-	0745	0746	0747	0748	0749	0750



CANDY APPLE RED

	XS	S	M	L	XL	XXL
0103-	0964	0965	0966	0967	0968	0969



FROST GREY

	XS	S	M	L	XL	XXL
0103-	0970	0971	0972	0973	0974	0975



FUCHSIA

	XS	S	M	L	XL	XXL
0103-	0976	0977	0978	0979	0980	N/A

FX-70



HELMET TECHNOLOGY

1 SHELL DESIGN
An advanced aerodynamic shell design constructed using thermoplastic poly-alloy

2 VISOR
A removable snap-on visor

MAIN SPECIFICATIONS

- This helmet model meets or exceeds DOT FMVSS-218 motorcycle helmet safety standards
- Retention system is Double D-RING
- A helmet liner made with a hypo-allergenic and anti-microbial nylon
- Removable ear covers. Ear cover kit included A
- A clear coat finish to protect paint & graphics
- A large-size FX-70 weighs 0.80 kg or 1.76 lbs.
- Available size: XS-XXL

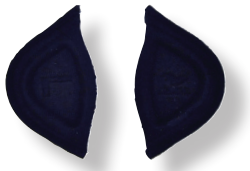

INCLUDES EAR COVER KIT

A

N
NEUTRAL FIT

DOT FMVSS No.218

2
SHELL SIZES

2
EPS SIZES

D-RING

POLY ALLOY

REPLACEMENT PARTS
PAGE # 184

FX-70





FREEDOM / PEARL WHITE

	XS	S	M	L	XL	XXL
0103-	0829	0830	0831	0832	0833	0834



FREEDOM / GLOSS BLACK

	XS	S	M	L	XL	XXL
0103-	0823	0824	0825	0826	0827	0828



REBEL / GLOSS BLACK

	XS	S	M	L	XL	XXL
0103-	0835	0836	0837	0838	0839	0840



FX-70



BLACK SKULL

	XS	S	M	L	XL	XXL
0103-	0847	0848	0849	0850	0851	0852



FLAT BLACK SKULL

	XS	S	M	L	XL	XXL
0103-	0853	0854	0855	0856	0857	0858



WOOD CAMO

	XS	S	M	L	XL	XXL
0103-	1058	1059	1060	1061	1062	1063

FX-70



GLOSS BLACK

	XS	S	M	L	XL	XXL
0103-	0423	0424	0425	0426	0427	0428



FLAT BLACK

	XS	S	M	L	XL	XXL
0103-	0429	0430	0431	0432	0433	0434



SILVER

	XS	S	M	L	XL	XXL
0103-	0435	0436	0437	0438	0439	0440



WHITE

	XS	S	M	L	XL	XXL
0103-	0441	0442	0443	0444	0445	0446



SMOKE SILVER CHROME

	XS	S	M	L	XL	XXL
0103-	0483	0484	0485	0486	0487	0488



SAFETY ORANGE

	XS	S	M	L	XL	XXL
0103-	1052	1053	1054	1055	1056	1057

FX-200 SLICK



HELMET TECHNOLOGY

1 SHELL DESIGN

An aerodynamic shell design constructed using advanced fiberglass reinforced plastic (FRP) for light weight and strength

BASED ON THE INNOVATIVE DUAL LENS FX-200 BUT WITH THE SHIELDS , VISOR AND EAR COVERS ELIMINATED FOR EVEN LIGHTER WEIGHT AND SIMPLICITY

2 CONE-HEAD EPS

Advanced Cone-Head ® ultra light weight EPS protection system, allows helmets to be Engineered, lighter and fit closer to the head

MAIN SPECIFICATIONS

- This helmet model meets or exceeds DOT FMVSS-218 motorcycle helmet safety standards
- Retention system is Double D-RING
- A helmet liner with a hypo-allergenic and anti-microbial nylon
- A clear coat finish to protect paint & graphics
- A large-size FX-200S weighs 0.75 kg or 1.65 lbs.
- Available size: XS-XXL

N NEUTRAL FIT

DOT FMVSS No.218

2 SHELL SIZES

2 EPS SIZES

D-RING

EPS CONEHEAD

FRP FIBERGLASS REINFORCED POLYMER

FX-200 SLICK



GLOSS BLACK

	XS	S	M	L	XL	XXL
0103-	0916	0917	0918	0919	0920	0921



FLAT BLACK

	XS	S	M	L	XL	XXL
0103-	0922	0923	0924	0925	0926	0927



FROST GREY

	XS	S	M	L	XL	XXL
0103-	1005	1006	1007	1008	1009	1010



CANDY APPLE RED

	XS	S	M	L	XL	XXL
0103-	0999	1000	1001	1002	1003	1004



FUCHSIA

	XS	S	M	L	XL	XXL
0103-	1011	1012	1013	1014	1015	N/A

FX-200 SLICK





FREEDOM / GLOSS BLACK

	XS	S	M	L	XL	XXL
0103-	1034	1035	1036	1037	1038	1039





FREEDOM / WHITE

	XS	S	M	L	XL	XXL
0103-	1028	1029	1030	1031	1032	1033





STEALTH / FLAT BLACK

	XS	S	M	L	XL	XXL
0103-	1040	1041	1042	1043	1044	1045





REBEL / GLOSS BLACK

	XS	S	M	L	XL	XXL
0103-	1046	1047	1048	1049	1050	1051

FX-88



HELMET TECHNOLOGY

1 SHELL DESIGN

An historically inspired shell design constructed using thermoplastic poly-alloy

MAIN SPECIFICATIONS

- This helmet model meets or exceeds DOT FMVSS-218 motorcycle helmet safety standards
- Retention system is Double D-RING
- A helmet liner made with a hypo-allergenic and anti-microbial nylon
- A clear coat finish to protect paint & graphics
- A large-size FX-88 weighs 0.80 kg or 1.76 lbs.
- Available size: XS-XXL

DOT FMVSS No.218 | 2 SHELL SIZES | 2 EPS SIZES | D-RING | POLY ALLOY | N NEUTRAL FIT

FX-88



FLAT BLACK

	XS	S	M	L	XL	XXL
0103-	1064	1065	1066	1067	1068	1069



GLOSS BLACK

	XS	S	M	L	XL	XXL
0103-	1070	1071	1072	1073	1074	1075



FROST GREY

	XS	S	M	L	XL	XXL
0103-	1076	1077	1078	1079	1080	1081



FLAT OLIVE DRAB

	XS	S	M	L	XL	XXL
0103-	1082	1083	1084	1085	1086	1087

FX-90 SNOW DOUBLE LENS SNOW DOUBLE LENS ELECTRIC





DOUBLE LENS

A



DOUBLE LENS ELECTRIC

B

HELMET TECHNOLOGY

1 SHELL DESIGN
An aerodynamic shell design constructed using an advanced lightweight composite poly-alloy

2 FACE SHIELD
A flush-fit, built in side-cover style face shield
AFX DESIGNED AND PATENTED AMPD™ FRAMELESS DOUBLE LENS SNOW SHIELD A OR DOUBLE LENS ELECTRIC SNOW SHIELD B that is optically correct, compound-curved, scratch-resistant and protects against UV-rays. Shield can be removed to allow open face riding or for use with most goggles

3 QUICK RELEASE RATCHET
Quick release shield ratchet system

4 VENTILATION
7 points of ventilation with chin, side, forehead, top and rear vent. 5 intake vents and 2 exhaust vents

ECE 22.05

DOT FMVSS No.218

PAT. US D645,211 S
D CANADA, AFX LICENSING CORPORATION
US/CAN PATENT PENDING

2 SHELL SIZES

2 EPS SIZES

D-RING

POLY ALLOY

MAIN SPECIFICATIONS

•This helmet model meets or exceeds both ECE 22.05 and DOT FMVSS-218 motorcycle helmet safety standards

•Retention system is a race approved Double D-RING

•CHIN BAR MOUNTED HIGH FLOW BREATH GUARD WITH VENT INSERTS C

•Provides ample ear cavity space for most speaker systems

•A clear coat finish to protect paint & graphics

•A large-size FX-90 weighs 1.36 kg or 3.00 lbs

•Available size: XS-XXL

INCLUDES DOUBLE LENS SHIELD A OR DOUBLE LENS ELECTRIC SHIELD, B BREATH GUARD C AND CHIN CURTAIN D



DOUBLE LENS

A



DOUBLE LENS ELECTRIC

B



BREATH GUARD

C



CHIN CURTAIN

D

REMOVABLE, WASHABLE AND CUSTOM SIZABLE INTERIOR

AFX helmet liners and cheek pads are made with a hypoallergenic and anti-microbial nylon, most of which are removable and washable.



The size of this helmet is based on a combination of four factors: outer shell size, inner EPS thickness, comfort liner thickness and cheek pad thickness. The fit of the helmet can be customized by replacing your existing cheek pads with thinner cheek pads (for a looser fit) or thicker cheek pads (for a tighter fit). The fit can also be customized by replacing your existing comfort liner with a thinner comfort liner (for a looser fit) or thicker comfort liner (for a tighter fit).

Please refer to the shell, liner and cheek pad compatibility chart below. Keep in mind these components can only be replaced inside the group of sizes contained in each size range block.

HELMET SHELL & EPS SIZE	XS	S	M	L	XL	XXL
CHEEK PAD THICKNESS (MM)	45	40	35	30	25	20
COMFORT LINER THICKNESS (MM)	12	10	8	10	8	6













FX-90

SNOW DOUBLE LENS ELECTRIC







RED DANGER W/DOUBLE LENS ELECTRIC SHIELD

	XS	S	M	L	XL	XXL
0121-	N/A	N/A	0557	0558	0559	0560



SILVER DANGER W/DOUBLE LENS ELECTRIC SHIELD

	XS	S	M	L	XL	XXL
0121-	N/A	N/A	0549	0550	0551	0552



BLUE DANGER W/DOUBLE LENS ELECTRIC SHIELD

	XS	S	M	L	XL	XXL
0121-	N/A	N/A	0553	0554	0555	0556



GREEN DANGER W/DOUBLE LENS ELECTRIC SHIELD

	XS	S	M	L	XL	XXL
0121-	N/A	N/A	0561	0562	0563	0564

FX-90

SNOW DOUBLE LENS
SNOW DOUBLE LENS ELECTRIC



GLOSS BLACK W/ DOUBLE LENS SHIELD

	XS	S	M	L	XL	XXL
0121-	0372	0373	0374	0375	0376	0377



GLOSS BLACK W/DOUBLE LENS ELECTRIC SHIELD

	XS	S	M	L	XL	XXL
0121-	0420	0421	0422	0423	0424	0425



FLAT BLACK W/ DOUBLE LENS SHIELD

	XS	S	M	L	XL	XXL
0121-	N/A	0462	0463	0464	0465	0466



FLAT BLACK W/DOUBLE LENS ELECTRIC SHIELD

	XS	S	M	L	XL	XXL
0121-	N/A	0502	0503	0504	0505	0506



SAFETY ORANGE W/ DOUBLE LENS SHIELD

	XS	S	M	L	XL	XXL
0121-	N/A	0467	0468	0469	0470	0471



SAFETY ORANGE W/DOUBLE LENS ELECTRIC SHIELD

	XS	S	M	L	XL	XXL
0121-	N/A	0507	0508	0509	0510	0511

FX-MAGNUS 3XL & 4XL

SNOW DOUBLE LENS
SNOW DOUBLE LENS ELECTRIC





DOUBLE LENS
A



DOUBLE LENS ELECTRIC
B

HELMET TECHNOLOGY

1 SHELL DESIGN
An aerodynamic shell design constructed using an fiberglass reinforced plastic (FRP)

2 FACE SHIELD
A flush-fit, built in side-cover style face shield
AFX DESIGNED AND PATENTED AMPD™ FRAMELESS DOUBLE LENS SNOW SHIELD A OR DOUBLE LENS ELECTRIC SNOW SHIELD B that is optically correct, compound-curved, scratch-resistant and protects against UV-rays. Shield can be removed to allow open face riding or for use with most goggles

3 QUICK RELEASE RATCHET
Quick release shield ratchet system

4 VENTILATION
7 points of ventilation with chin, side, forehead, top and rear vent. 5 intake vents and 2 exhaust vents

MAIN SPECIFICATIONS

- This helmet model meets or exceeds both ECE 22.05 and DOT FMVSS-218 motorcycle helmet safety standards
- Retention system is Microlock (quick release)
- CHIN BAR MOUNTED HIGH FLOW BREATH GUARD WITH VENT INSERTS D
- Provides ample ear cavity space for most speaker systems
- A clear coat finish to protect paint & graphics
- A 4XL-size FX-Magnus weighs 1.65 kg or 3.60 lbs.
- Available size: XXXL-XXXXL



D

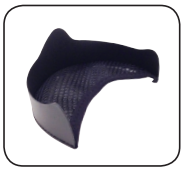

E

INCLUDES DOUBLE LENS SHIELD A OR DOUBLE LENS ELECTRIC SHIELD, B BREATH GUARD D AND CHIN CURTAIN E

ECE 22.05

DOT FMVSS No.218

PAT. US D645,211 S
D CANADA, AFX LICENSING CORPORATION
US/CAN PATENT PENDING









REMOVABLE, WASHABLE AND CUSTOM SIZABLE INTERIOR

AFX helmet liners and cheek pads are made with a hypoallergenic and anti-microbial nylon, most of which are removable and washable.



The size of this helmet is based on a combination of four factors: outer shell size, inner EPS thickness, comfort liner thickness and cheek pad thickness. The fit of the helmet can be customized by replacing your existing cheek pads with thinner cheek pads (for a looser fit) or thicker cheek pads (for a tighter fit). The fit can also be customized by replacing your existing comfort liner with a thinner comfort liner (for a looser fit) or thicker comfort liner (for a tighter fit).

Please refer to the shell, liner and cheek pad compatibility chart below. Keep in mind these components can only be replaced inside the group of sizes contained in each size range block.

HELMET SHELL & EPS SIZE	3XL	4XL
CHEEK PAD THICKNESS (MM)	20	15
COMFORT LINER THICKNESS (MM)	8	4



GLOSS BLACK W/ DOUBLE LENS SHIELD

DOUBLE LENS

	3XL	4XL
0121-	0428	0429



FLAT BLACK W/ DOUBLE LENS SHIELD

DOUBLE LENS

	3XL	4XL
0121-	0527	0528



SAFETY ORANGE W/ DOUBLE LENS SHIELD

DOUBLE LENS

	3XL	4XL
0121-	0529	0530



GLOSS BLACK W/ DOUBLE LENS ELECTRIC SHIELD

DOUBLE LENS ELECTRIC

	3XL	4XL
0121-	0426	0427



FLAT BLACK W/ DOUBLE LENS ELECTRIC SHIELD

DOUBLE LENS ELECTRIC

	3XL	4XL
0121-	0531	0532



SAFETY ORANGE W/ DOUBLE LENS ELECTRIC SHIELD

DOUBLE LENS ELECTRIC

	3XL	4XL
0121-	0533	0534

LINER REMOVABLE CUSTOM SIZABLE CHEEK PAD

WASHABLE LINER CHEEK PAD

DOUBLE LENS

DOUBLE LENS ELECTRIC

N NEUTRAL FIT

REPLACEMENT PARTS PAGE #158-159,170

FX-39DS SNOW DOUBLE LENS SNOW DOUBLE LENS ELECTRIC



PAT. US D645,211 S
D CANADA, AFX LICENSING CORPORATION
US/CAN PATENT PENDING

HELMET TECHNOLOGY



DOUBLE LENS

A



DOUBLE LENS ELECTRIC

B

1 SHELL DESIGN
An aerodynamic shell design constructed using an advanced lightweight composite poly-alloy

2 FACE SHIELD
A flush-fit, built in side-cover style face shield AFX DESIGNED AND PATENTED AMPD™ FRAMELESS DOUBLE LENS SNOW SHIELD A OR DOUBLE LENS ELECTRIC SNOW SHIELD B that is optically correct, compound-curved, scratch-resistant and protects against UV-rays. Shield can be removed to allow open face riding or for use with most goggles

3 VENTILATION
9 points of ventilation with chin, side, forehead, top and rear vent. 3 intake vents and 6 exhaust vents

4 VISOR
A removable and adjustable (30mm) screw-on visor. Shield can also be used without the visor. Side cover kit included C



BEFORE AFTER

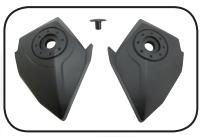

C

DOT FMVSS No.218
SIZE XS-XXXXL

ECE 22.05
SIZE XS-XXL

2 SHELL SIZES

3 EPS SIZES

MICROLOCK QUICK RELEASE

POLY ALLOY



MAIN SPECIFICATIONS

•This helmet model meets or exceeds both ECE 22.05 (SIZE XS-XXL) and DOT FMVSS-218 (SIZE XS-XXXXL) motorcycle helmet safety standards

•Retention system is Microlock (quick release)

•CHIN BAR MOUNTED EXTREME SNOW BREATH GUARD **D**

•Provides ample ear cavity space for most speaker systems

•A clear coat finish to protect paint & graphics

•A large-size FX-39DS weighs 1.59 kg or 3.50 lbs.

•Available size: XS-XXXXL

INCLUDES DOUBLE LENS SHIELD **A** OR DOUBLE LENS ELECTRIC SHIELD **B** AND EXTREME SNOW BREATH GUARD **D**



D

REMOVABLE, WASHABLE AND CUSTOM SIZABLE INTERIOR

AFX helmet liners and cheek pads are made with a hypoallergenic and anti-microbial nylon, most of which are removable and washable.



The size of this helmet is based on a combination of four factors: outer shell size, inner EPS thickness, comfort liner thickness and cheek pad thickness. The fit of the helmet can be customized by replacing your existing cheek pads with thinner cheek pads (for a looser fit) or thicker cheek pads (for a tighter fit). The fit can also be customized by replacing your existing comfort liner with a thinner comfort liner (for a looser fit) or thicker comfort liner (for a tighter fit).

Please refer to the shell, liner and cheek pad compatibility chart below. Keep in mind these components can only be replaced inside the group of sizes contained in each size range block.

HELMET SHELL & EPS SIZE	XS	S	M	L	XL	XXL	3XL	4XL
CHEEK PAD THICKNESS (MM)	32	28	20	32	24	20	20	16
COMFORT LINER THICKNESS (MM)	14	12	8	12	8	6	10	6







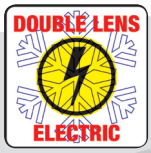





FX-39DS SNOW DOUBLE LENS



DAZZLE SILVER W/DOUBLE LENS SHIELD

	XS	S	M	L	XL	XXL
0121-	N/A	0753	0754	0755	0756	0757

DOUBLE LENS



DAZZLE FROST GREY W/DOUBLE LENS SHIELD

	XS	S	M	L	XL	XXL
0121-	N/A	0748	0749	0750	0751	0752

DOUBLE LENS



DAZZLE BLUE W/DOUBLE LENS SHIELD

	XS	S	M	L	XL	XXL
0121-	N/A	0758	0759	0760	0761	0762

DOUBLE LENS



DAZZLE RED W/DOUBLE LENS SHIELD

	XS	S	M	L	XL	XXL
0121-	N/A	0763	0764	0765	0766	0767

DOUBLE LENS



DAZZLE GREEN W/DOUBLE LENS SHIELD

	XS	S	M	L	XL	XXL
0121-	N/A	0768	0769	0770	0771	0772

DOUBLE LENS

FX-39DS SNOW DOUBLE LENS ELECTRIC



DAZZLE RED W/DOUBLE LENS ELECTRIC SHIELD

	XS	S	M	L	XL	XXL
0121-	N/A	0788	0789	0790	0791	0792



DAZZLE FROST GREY W/DOUBLE LENS ELECTRIC SHIELD

	XS	S	M	L	XL	XXL
0121-	N/A	0773	0774	0775	0776	0777



DAZZLE SILVER W/DOUBLE LENS ELECTRIC SHIELD

	XS	S	M	L	XL	XXL
0121-	N/A	0778	0779	0780	0781	0782



DAZZLE BLUE W/DOUBLE LENS ELECTRIC SHIELD

	XS	S	M	L	XL	XXL
0121-	N/A	0783	0784	0785	0786	0787



DAZZLE GREEN W/DOUBLE LENS ELECTRIC SHIELD

	XS	S	M	L	XL	XXL
0121-	N/A	0793	0794	0795	0796	0797

FX-39DS

SNOW DOUBLE LENS
SNOW DOUBLE LENS ELECTRIC

AVAILABLE IN 3XL & 4XL



GLOSS BLACK W/DOUBLE LENS SHIELD

	XS	S	M	L	XL	XXL
0121-	N/A	0535	0536	0537	0538	0539

3XL	4XL
0540	0541



FROST GREY W/DOUBLE LENS SHIELD

	XS	S	M	L	XL	XXL
0121-	N/A	0542	0543	0544	0545	0546

3XL	4XL
0547	0548



GLOSS BLACK W/DOUBLE LENS ELECTRIC SHIELD

	XS	S	M	L	XL	XXL
0121-	N/A	0734	0735	0736	0737	0738

3XL	4XL
0739	0740



FROST GREY W/DOUBLE LENS ELECTRIC SHIELD

	XS	S	M	L	XL	XXL
0121-	N/A	0741	0742	0743	0744	0745

3XL	4XL
0746	0747

FX-39DS SNOW DOUBLE LENS
SNOW DOUBLE LENS ELECTRIC



FX-39DS AMPD(TM) DOUBLE LENS SNOW SHIELD
PART NUMBER :0130-0459

PAT. US D645,211 S
D CANADA, AFX LICENSING CORPORATION
US/CAN PATENT PENDING

DOUBLE LENS



FX-39DS AMPD(TM) ELECTRIC DOUBLE LENS SNOW SHIELD
PART NUMBER :0130-0460

PAT. US D645,211 S
D CANADA, AFX LICENSING CORPORATION
US/CAN PATENT PENDING

DOUBLE LENS ELECTRIC



REPLACEMENT THREE PEICE ELECTRIC CORD SET FOR ALL RCA CONNECTION AFX ELECTRIC SHIELD HELMETS AND SHIELD KITS.
PART NUMBER :0133-0518



12 VOLT POWER PLUG UNIVERSAL ADAPTER TO RCA CONNECTION
PART NUMBER :2130-0053



FX-39DS EXTREME BREATH GUARD
PART NUMBER :0134-1362



FX-39DS VENTED CHIN CURTAIN
PART NUMBER :0134-1363

FX-41DS SNOW DOUBLE LENS



HELMET TECHNOLOGY

1 SHELL DESIGN
An aerodynamic shell design constructed using an advanced lightweight composite poly-alloy



DOUBLE LENS
A

2 FACE SHIELD
A flush-fit, quick release screw on face shield
AFX DESIGNED AMPD™ FRAMELESS DOUBLE LENS SNOW SHIELD A that is optically correct, compound-curved, scratch-resistant and protects against UV-rays. Shield can be removed to allow open face riding or for use with most goggles

3 VISOR
A removable and adjustable (40mm) screw-on visor. Shield can also be used without the visor. Side cover kit included

4 VENTILATION
17 points of ventilation with chin, side, forehead, top and rear vent. 7 intake vents and 10 exhaust vents

5 INNER SUN SHIELD
Smoke tinted inner flip down sun shield system with left side slide lever

B



B

ECE 22.05

DOT FMVSS No.218

DOUBLE LENS

2 SHELL SIZES

4 EPS SIZES

MICROLOCK QUICK RELEASE

INNER SUN SHIELD

POLY ALLOY



MAIN SPECIFICATIONS

•This helmet model meets or exceeds both ECE 22.05 and DOT FMVSS-218 motorcycle helmet safety standards

•Retention system is Microlock (quick release)

•Provides ample ear cavity space for most speaker systems

•A clear coat finish to protect paint & graphics

•A large-size FX-41DS weighs 1.68 kg or 3.69 lbs.

•Available size: XS-XXL

REMOVABLE, WASHABLE AND CUSTOM SIZABLE INTERIOR

AFX helmet liners and cheek pads are made with a hypoallergenic and anti-microbial nylon, most of which are removable and washable.



The size of this helmet is based on a combination of four factors: outer shell size, inner EPS thickness, comfort liner thickness and cheek pad thickness. The fit of the helmet can be customized by replacing your existing cheek pads with thinner cheek pads (for a looser fit) or thicker cheek pads (for a tighter fit). The fit can also be customized by replacing your existing comfort liner with a thinner comfort liner (for a looser fit) or thicker comfort liner (for a tighter fit).

Please refer to the shell, liner and cheek pad compatibility chart below. Keep in mind these components can only be replaced inside the group of sizes contained in each size range block.

HELMET SHELL & EPS SIZE	XS	S	M	L	XL	XXL
CHEEK PAD THICKNESS (MM)	38	34	28	30	24	22
COMFORT LINER THICKNESS (MM)	8	4	8	8	10	6









FX-41DS SNOW DOUBLE LENS







FLAT BLACK W/ DOUBLE LENS SHIELD

	XS	S	M	L	XL	XXL
0121-	N/A	0838	0839	0840	0841	0842



GLOSS BLACK W/ DOUBLE LENS SHIELD

	XS	S	M	L	XL	XXL
0121-	N/A	0833	0834	0835	0836	0837



FROST GREY W/ DOUBLE LENS SHIELD

	XS	S	M	L	XL	XXL
0121-	N/A	0843	0844	0845	0846	0847

FX-41DS SNOW DOUBLE LENS



FX-41DS DOUBLE LENS SNOW SHIELD
PART NUMBER :0130-0603



FX-41DS EXTREME BREATH GUARD
SIZE: XS-M
PART NUMBER :0134-1362



FX-41DS EXTREME BREATH GUARD
SIZE:L-XXL
PART NUMBER :0134-1214



FX-41DS WINTER CHIN CURTAIN
PART NUMBER :0134-1838

SNOW SHIELDS

PAT. US D645,211 S
D CANADA, AFX LICENSING CORPORATION
US/CAN PATENT PENDING

FOR FX-90 & FX-100 / MAGNUS



FX-90 /100, MAGNUS AMPD
DOUBLE LENS SNOW SHIELD
PART NUMBER :0130-0354



FX-90 /100, MAGNUS AMPD
ELECTRIC DOUBLE LENS SNOW
SHIELD
PART NUMBER :0130-0355

FOR FX-105 & FX-120



FX-105 & FX-120 AMPD DOUBLE LENS
SNOW SHIELD
PART NUMBER :0130-0494



FX-105 & FX-120 AMPD ELECTRIC
DOUBLE LENS SNOW SHIELD
PART NUMBER :0130-0496

FOR FX-140



FX-140 AMPD DOUBLE LENS
SNOW SHIELD
PART NUMBER :0130-0495



FX-140 AMPD ELECTRIC
DOUBLE LENS SNOW SHIELD
PART NUMBER :0130-0497

FOR FX-39DS



FX-39DS AMPD DOUBLE LENS
SNOW SHIELD
PART NUMBER :0130-0459



FX-39DS AMPD ELECTRIC
DOUBLE LENS SNOW SHIELD
PART NUMBER :0130-0460

FOR FX-41DS



FX-41DS DOUBLE LENS SNOW SHIELD
PART NUMBER :0130-0603

NOTE:
TO CONVERT EXISTING FX-90 , FX-MAGNUS, FX-105, FX-41DS OR FX-39DS HELMETS TO SNOW HELMETS: CHOOSE SHIELD TYPE AND BREATH GUARD.



REPLACEMENT THREE PEICE
ELECTRIC CORD SET FOR ALL RCA
CONNECTION AFX ELECTRIC SHIELD
HELMETS AND SHIELD KITS.
PART NUMBER :0133-0518



12 VOLT POWER PLUG UNIVERSAL
ADAPTER TO RCA CONNECTION
PART NUMBER :2130-0053

SNOW BREATH GUARD & CHIN CURTAIN

FOR FX-17, FX-17BH & FX-90



HI-FLOW BREATH GUARD PART NUMBER :0134-1060

FOR FX-21, FX-39DS & FX-41DS (XS-M)



EXTREME BREATH GUARD
PART NUMBER :0134-1362

FOR FX-19



HI-FLOW BREATH GUARD
PART NUMBER :0134-1495

FOR FX-17, FX-17BH, FX17Y & FX-41DS (L-XXL)



EXTREME BREATH GUARD
PART NUMBER :0134-1214

FOR FX-MAGNUS



HI-FLOW BREATH GUARD
PART NUMBER :0134-1061

FOR FX-105 & FX-120



EXTREME BREATH GUARD (XS-M)
PART NUMBER :0134-1785

EXTREME BREATH GUARD (L-XXL)
PART NUMBER :0134-1799

FOR FX-140



HI-FLOW BREATH GUARD
PART NUMBER :0134-1729

FOR FX-17, FX-17BH, FX17Y, FX-19, FX-19Y, FX21 & FX-39DS

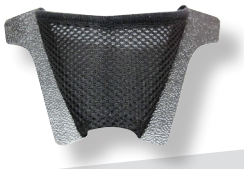

VENTED CHIN CURTAIN
PART NUMBER :0134-1363

SNOW GOGGLE

DOUBLE LENS GOGGLES W/ YELLOW LENS



MATTE BLACK
PART NUMBER :2601-2047



MATTE SILVER
PART NUMBER :2601-2048













MAIN SPECIFICATIONS

- MATTE COLOR FRAME CONSTRUCTED FROM A DURABLE URETHANE COMFOR-FLEX MATERIAL
- DUAL THERMAL PANE LENS CONSTRUCTION, WITH HARD COATING ON THE OUTSIDE LENS AND PREMIUM ITALIAN ANTI -FOG COATING ON THE INSIDE LENS.
- THREE LAYER EXTENDED FACE FOAM FOR THE ULTIMATE IN COLD, COMFORT AND PERSPIRATION MANAGEMENT.
- 40 MM DIGITAL PRINTED STRAP WITH 3- WAVE SILICONE INSIDE BEADING.
- INCLUDES MICROFIBER POUCH **A** FOR CLEANING AND STORAGE.
- FOUR COLOR HARD BOX RETAIL PACKAGING
- CE APPROVED UV400 YELLOW LENS STANDARD



A

REPLACEMENT LENSES FOR DOUBLE LENS GOGGLES

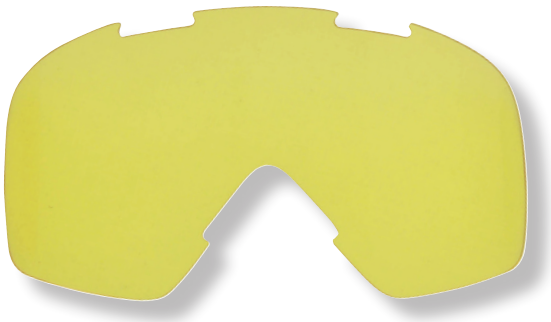

YELLOW / DOUBLE LENS
PART NUMBER :2602-0659



SMOKE / DOUBLE LENS
PART NUMBER :2602-0661



ORANGE / DOUBLE LENS
PART NUMBER :2602-0660



CLEAR / DOUBLE LENS
PART NUMBER :2602-0662

BOUNTY HUNTER

GOGGLE & MASK

2018 new PRODUCT

SPECIFICATIONS & FEATURES

MATTE BLACK COLOR FRAME AND DETACHABLE MASK CONSTRUCTED FROM A DURABLE URETHANE COMFOR-FLEX MATERIAL.
HARD COATED ANTI-SCRATCH CLEAR LENS.
MULTI LAYER EXTENDED FACE FOAM FOR THE ULTIMATE IN COLD, COMFORT AND PERSPIRATION MANAGEMENT.
40 MM UN-NAMED STEALTH STRAP WITH WAVE SILICONE INSIDE BEADING.
INCLUDES MICROFIBER POUCH FOR CLEANING AND STORAGE.
FOUR COLOR HARD BOX RETAIL PACKAGING.





MATTE BLACK WITH CLEAR LENS
PART NUMBER: 2061-2461

REPLACEMENT LENS AND MASK



STANDARD CLEAR LENS
PART NUMBER: 2062-0781



OPTIONAL SMOKE LENS
PART NUMBER: 2062-0782



REMOVABLE REPLACEMENT MATTE MASK
PART NUMBER: 2062-0783

VINTAGE 5-SNAP FLAT SHIELD

SPECIFICATIONS & FEATURES

• UNIVERSAL 5-SNAP MOUNTING • HARD COATED FOR DURABILITY • OPTICALLY CORRECT UV TREATED

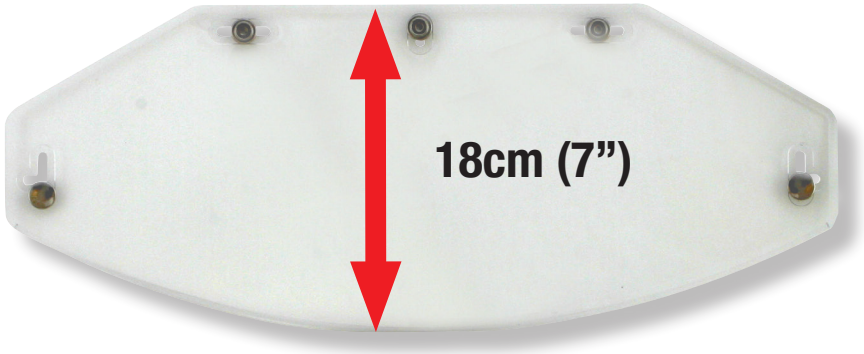



CLEAR
PART NUMBER :0131-0072



DARK SMOKE
PART NUMBER :0131-0073



YELLOW SOLID
PART NUMBER :0131-0074

VINTAGE SHIELD

AFX VINTAGE 3-SNAP FLIP SHIELD

SPECIFICATIONS & FEATURES

• UNIVERSAL 3-SNAP MOUNTING • HARD COATED FOR DURABILITY • OPTICALLY CORRECT UV TREATED





HELMET IS NOT INCLUDED



CLEAR
PART NUMBER :0131-0075



DARK SMOKE
PART NUMBER :0131-0076



YELLOW SOLID
PART NUMBER :0131-0077



BLUE SOLID
PART NUMBER :0131-0078



SMOKE GRADIENT
PART NUMBER :0131-0079



SILVER MIRROR
PART NUMBER :0131-0080



GOLD MIRROR
PART NUMBER :0131-0081

AFX VINTAGE 3-SNAP FLIP SHIELD

SPECIFICATIONS & FEATURES

• UNIVERSAL 3-SNAP MOUNTING • HARD COATED FOR DURABILITY • OPTICALLY CORRECT UV TREATED





HELMET IS NOT INCLUDED



SHORT SHIELD CLEAR
PART NUMBER :0131-0089



SHORT SHIELD DARK SMOKE
PART NUMBER :0131-0090



SHORT SHIELD SILVER MIRROR
PART NUMBER :0131-0091

VINTAGE SHIELD

AFX VINTAGE 3-SNAP FLIP SHIELD

2018 new PRODUCT

SPECIFICATIONS & FEATURES

• UNIVERSAL 3-SNAP MOUNTING • HARD COATED FOR DURABILITY • OPTICALLY CORRECT UV TREATED





CLEAR SHIELD
PART NUMBER: 0131-0096



SMOKE SHIELD
PART NUMBER: 0131-0097



HELMET IS NOT INCLUDED

AFX VINTAGE 3-SNAP FLIP BUBBLE SHIELD

2018 new PRODUCT

SPECIFICATIONS & FEATURES

• UNIVERSAL 3-SNAP MOUNTING • HARD COATED FOR DURABILITY • OPTICALLY CORRECT UV TREATED





CLEAR SHIELD
PART NUMBER: 0131-0094



HELMET IS NOT INCLUDED



SMOKE SHIELD
PART NUMBER: 0131-0095

AFX HELMET HOLDER

SPECIFICATIONS & FEATURES

- FITS ALL STANDARD SLAT-WALL TYPES
- PACKAGED 6PCS. PER BOX, PER ITEM NUMBER
- MADE FROM IMPACT RESISTANT PLASTIC ALLOY WITH SILVER AFX LOGO
- DESIGNED TO FIT ALL HELMET TYPES

AFX HELMET HOLDER
PART NUMBER :9903-0324









AFX WALL STICKER



AFX WALL STICKER
PART NUMBER :9904-1237
80cm (31.5”) x 23cm (9”)

AFX HEAD MEASUREMENT TOOL

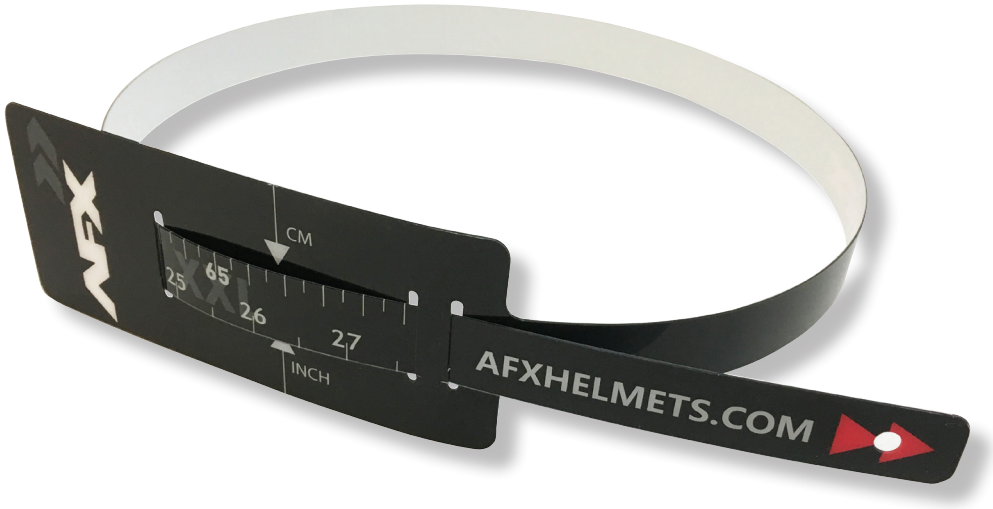

AFX HEAD MEASUREMENT TOOL
PART NUMBER :9904-1238

HELMET & SHIELD BAGS

AFX HELMET BAG

SPECIFICATIONS & FEATURES

- Rip Stop Cordura Nylon
- Plush Anti Scratch Micro Fiber Lining
- Heavy Duty Carrying Handle
- Two Way Self Healing Coil Zipper
- Inside Storage Pocket
- Anti Slip Waterproof Bottom
- 4 Moisture Vents
- Size 35cm x 30cm x 25cm (14" x 12" x 10")



AFX HELMET BAG
PART NUMBER :3514-0016









AFX HELMET & FACE-SHIELD DRAWSTRING STORAGE BAG





AFX HELMET DRAWSTRING BAG
PART NUMBER :3514-0030





AFX SHIELD DRAWSTRING BAG
PART NUMBER :3514-0031

VINTAGE SNAP ON VISORS (PEAKS)

3-SNAP SHORT WITH LIP



GLOSS BLACK
PART NUMBER :0132-1015



DARK SMOKE
PART NUMBER :0132-1016



GLOSS WHITE
PART NUMBER :0132-1017



AMBER
PART NUMBER :0132-1018

3-SNAP VINTAGE MX WITH 3 VENTS



GLOSS BLACK
PART NUMBER :0132-1019



DARK SMOKE
PART NUMBER :0132-1020



GLOSS WHITE
PART NUMBER :0132-1021



AMBER
PART NUMBER :0132-1022

3-SNAP VINTAGE MX WITH 4 VENTS



GLOSS BLACK
PART NUMBER :0132-1023



DARK SMOKE
PART NUMBER :0132-1024



GLOSS WHITE
PART NUMBER :0132-1025

3-SNAP VINTAGE MX WITH 6 VENTS



GLOSS BLACK
PART NUMBER :0132-1026



DARK SMOKE
PART NUMBER :0132-1027



GLOSS WHITE
PART NUMBER :0132-1028



AMBER
PART NUMBER :0132-1029

3-SNAP VINTAGE MX NON VENTED

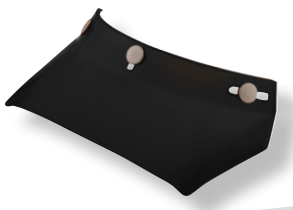

GLOSS BLACK
PART NUMBER :0132-1030



DARK SMOKE
PART NUMBER :0132-1031



GLOSS WHITE
PART NUMBER :0132-1032

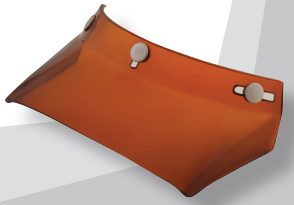

AMBER
PART NUMBER :0132-1033

FX-90 AND FX-MAGNUS REPLACEMENT PARTS

OUTER SHIELD	CLEAR	SMOKE	SILVER MIRRROR
	0130-0288	0130-0289	0130-0290

SHIELD RATCHET KIT	
	0133-0386

FX-90 CHEEK PAD SET	XS	S	M	L	XL	XXL
	0134-0904	0134-0905	0134-0906	0134-0907	0134-0908	0134-0909

FX-90 COMFORT LINER	XS	S	M	L	XL	XXL
	0134-0910	0134-0911	0134-0912	0134-0913	0134-0914	0134-0915

SIDE VENT	
	AFX

TOP VENT SLIDERS & BASE SETS	
	AFX

CHIN VENT	
	AFX

CHIN CURTAIN	
	AFX

TOP VENT SLIDERS & BASE SETS	
	AFX

BREATH DEFLECTOR	
	AFX

FX-MAGNUS CHEEK PAD SET	XXXL	XXXXL
	0134-0996	0134-0997

FX-MAGNUS COMFORT LINER	XXXL	XXXXL
	AFX	AFX

FX-95 REPLACEMENT PARTS

OUTER SHIELD	CLEAR	SMOKE	DARK SMOKE	SILVER MIRROR	BLUE MIRROR	GOLD MIRRROR
	0130-0233	0130-0234	0130-0235	0130-0236	0130-0237	0130-0238

CHEEK PAD SET	XS	S	M	L	XL	XXL
	0134-0629	0134-0630	0134-0631	0134-0632	0134-0633	0134-0634

COMFORT LINER	XS	S	M	L	XL	XXL
	AFX	AFX	AFX	AFX	AFX	AFX

SHIELD RATCHET KIT	
	0133-0335

TOP VENT SLIDER AND BASE SET	
	AFX

BREATH DEFLECTOR	
	AFX

CHIN BAR VENT SLIDER SET	
	AFX

FX-24 REPLACEMENT PARTS

OUTER SHIELD	CLEAR	DARK SMOKE	SILVER MIRROR
	0130-0589	0130-0590	0130-0591

SHIELD RATCHET KIT	
	0133-0870

BREATH DEFLECTOR	
	0134-1806

CHEEK PAD SET	XS	S	M	L	XL	XXL
	0134-1808	0134-1809	0134-1810	0134-1811	0134-1812	0134-1813

COMFORT LINER	XS	S	M	L	XL	XXL
	AFX	AFX	AFX	AFX	AFX	AFX

FX-105 REPLACEMENT PARTS

OUTER SHIELD	CLEAR	SMOKE	SILVER MIRROR	BLUE MIRROR
	0130-0488	0130-0489	0130-0490	0130-0491

SHIELD RATCHET KIT	
	0133-0698

CHEEK PAD SET	XS	S	M	L	XL	XXL
	0134-1970	0134-1971	0134-1972	0134-1973	0134-1974	0134-1975

COMFORT LINER	XS	S	M	L	XL	XXL
	AFX	AFX	AFX	AFX	AFX	AFX

INNER FLIP DOWN SHIELD	DARK SMOKE	SILVER MIRROR
	0130-0492	0130-0493

CHIN CURTAIN	XS-M	L-XXL
	0134-1962	0134-2037

BREATH DEFLECTOR	
	0134-1963

FX-36 REPLACEMENT PARTS

OUTER SHIELD	CLEAR	DARK SMOKE	SILVER MIRROR
	0130-0592	0130-0593	0130-0594

INNER FLIP DOWN SHIELD	DARK SMOKE
	0130-0595

CHEEK PAD SET	XS	S	M	L	XL	XXL
	0134-1814	0134-1815	0134-1816	0134-1817	0134-1818	0134-1819

COMFORT LINER	XS	S	M	L	XL	XXL
	AFX	AFX	AFX	AFX	AFX	AFX

SHIELD RATCHET KIT	
	0133-1004

CHIN BAR PIVOT KIT	
	0133-0871

BREATH DEFLECTOR	
	0134-1807

FX-39DS REPLACEMENT PARTS

REPLACEMENT PEAK	SOLID COLOR	VELETA	WOOD CAMO	HERO	DAZZLE
					
FLAT BLACK	0132-0573				
GLOSS BLACK	0132-0572	0132-1043			
PEARL WHITE	0132-0574				
SILVER	0132-0575				0132-0994
FROST GRAY	0132-0852			0132-0905	0132-0993
SAFETY ORANGE	AFX				
HI-VIS YELLOW	0132-0576				
FUCHSIA	0132-0853				
RED	0132-0690	0132-1045			0132-0996
BLUE		0132-1044			0132-0995
WOOD CAMO			0132-0831		
GREEN					0132-0997
ORANGE		0132-1046			
FLAT OLIVE DRAB				0132-0904	

	CHEEK PAD SET	COMFORT LINER
		
XS	0134-1223	AFX
S	0134-1224	AFX
M	0134-1225	AFX
L	0134-1226	AFX
XL	0134-1227	AFX
XXL	0134-1228	AFX
XXXL	0134-1359	AFX
XXXXL	0134-1360	AFX

	OUTER SHIELD	OPTIONAL OUTER SUN SHIELD
		
CLEAR STANDARD	0130-0400	
LIGHT SMOKE	0130-0401	0130-0442
DARK SMOKE	0130-0402	0130-0443
SILVER MIRROR	0130-0403	0130-0444
GOLD MIRROR		0130-0445

PEAK SCREW SET	SHIELD RATCHET W/ SIDE COVER	SHIELD RATCHET KIT	LOCK RING	CHIN VENT BLOCKER	TOP VENT	CHIN BLOCK
						
0133-0604	0133-0603	0133-0602	AFX	0132-0571	AFX	AFX

FX-41DS REPLACEMENT PARTS

REPLACEMENT PEAK	SOLID COLOR	EIGER
		
FLAT BLACK	0132-0776	
GLOSS BLACK	0132-0777	
PEARL WHITE	0132-0778	
SILVER	0132-0779	
FROST GRAY	0132-0780	
SAFETY ORANGE	0132-0781	
HI-VIS YELLOW	0132-0782	
FUCHSIA	0132-0843	
RED/WHITE/BLUE		0132-1191
BLACK/RED		0132-1192
FROST GREY/ NEON ORANGE		0132-1193
FROST GREY/ NEON YELLOW		0132-1194
BLACK/BLUE/ LIGHT BLUE		0132-1195
MATTE BEIGE/ KAKI/NEON GREEN		0132-1196

	CHEEK PAD SET	COMFORT LINER
		
XS	0134-1516	AFX
S	0134-1517	AFX
M	0134-1518	AFX
L	0134-1519	AFX
XL	0134-1520	AFX
XXL	0134-1521	AFX

	OUTER SHIELD	INNER FLIP DOWN SHIELD
		
CLEAR STANDARD	0130-0501	0130-0665
LIGHT SMOKE	0130-0502	0130-0507
DARK SMOKE	0130-0503	0130-0506
SILVER MIRROR	0130-0504	
GOLD MIRROR	0130-0505	

PEAK SCREW SET	SHIELD PIVOT KIT	TOP VENT SLIDER	CHIN VENT	VISOR STABILIZER	SIDE COVER SET	CHIN CURTAIN
						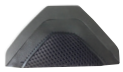

FX-21 REPLACEMENT PARTS

	PINNED	SOLID COLOR
		
FROST GREY/ RED	0132-1197	
RED/WHITE/BLUE	0132-1198	
FROST GREY/ ORANGE	0132-1199	
BLACK/YELLOW/ BLUE	0132-1200	
ORANGE		0132-0766
FLAT BLACK		0132-0764
FROST GRAY		0132-0765
WHITE		0132-0875

	CHEEK PAD SET	COMFORT LINER
		
XS	0134-1510	AFX
S	0134-1511	AFX
M	0134-1512	AFX
L	0134-1513	AFX
XL	0134-1514	AFX
XXL	0134-1515	AFX

PEAK SCREW SET

0133-0750


AFX

FX-19 REPLACEMENT PARTS

REPLACEMENT PEAK	VIBE COLOR	SOLID COLOR
		
RED	0132-0712	
BLUE	0132-0713	
BLUE & YELLOW	0132-0714	
FUCHSIA	0132-0715	
ORANGE	0132-0716	
GREEN	0132-0717	
SILVER	0132-0718	
YELLOW	0132-0719	
GLOSS BLACK		
SAFETY ORANGE		0132-0677
PINK		
PEARL WHITE		
FLAT BLACK		0132-0433
HI-VIS YELLOW		0132-0678
FLAT OLIVE DRAB		0132-0679

	CHEEK PAD SET	COMFORT LINER
		
XS	0134-1353	AFX
S	0134-1354	AFX
M	0134-1355	AFX
L	0134-1356	AFX
XL	0134-1357	AFX
XXL	0134-1358	AFX

FX-19 PRE 2012 CHEEK PAD

	CHEEK PAD SET
	
XS	0134-0817
S	0134-0818
M	0134-0819
L	0134-0820
XL	0134-0821
XXL	0134-0822

PEAK SCREW SET

0133-0389

BOTTOM TRIM RING XS-M

AFX

BOTTOM TRIM RING L-XXL

AFX

FX-17/17YREPLACEMENT PARTS - REPLACEMENT PEAK

REPLACEMENT PEAK	FACTOR MATTE	FACTOR GLOSS	INFERNO BLACK MULTI	INFERNO MULTI COLOR	TRAP
					
FLAT BLACK					
FROST GRAY				0132-0808	
GLOSS BLACK				0132-0807	0132-0723
FUCHSIA	0132-0931	0132-0938	0132-0802	0132-0809	0132-0722
SILVER		0132-0941			
BLUE			0132-0803		0132-0721
RED	0132-0930	0132-0936	0132-0804		0132-0720
GREEN	0132-0932	0132-0939	0132-0805		0132-0724
YELLOW	0132-0935	0132-0942	0132-0806		0132-0725
SAFETY ORANGE	0132-0933	0132-0940			
WHITE	0132-0934				
				0132-0810	0132-0726
LIGHT BLUE		0132-0937			

PEAK SCREW SET

0133-0388

MAINLINE / SAFETY ORANGE	MAINLINE / WHITE	MAINLINE / RED	MAINLINE / BLUE	MAINLINE / FUCHSIA	MAINLINE / GREEN
					
0132-0925	0132-1047	0132-1048	0132-1049	0132-1050	0132-1051

FACTOR COMPLEX

BLACK / RED / YELLOW	PEARL WHITE/ BLUE / LIGHT BLUE	PEARL WHITE / GREEN / BLUE	PEARL WHITE / LIGHT BLUE / SAFETY ORANGE
			
0132-0946	0132-0943	0132-0945	0132-0944

FX-17/17YREPLACEMENT PARTS - REPLACEMENT PEAK

REPLACEMENT PEAK	SOLID COLOR
	
FLAT BLACK	0132-0419
ORANGE	0132-0515
GLOSS OLIVE	0132-0420
HI-VIS YELLOW	0132-0675
SAFETY ORANGE	0132-0676
FROST GREY	0132-0790
FUCHSIA	0132-0854
WHITE	0132-0992
FLAT OLIVE	0132-0927

REPLACEMENT PEAK	FLAG / FREEDOM	REBEL
		
GLOSS BLACK	0132-0522	0132-0524
STEALTH	0132-0521	
WHITE	0132-0523	
ORANGE		0132-0525

PEAK SCREW SET

0133-0388

DANGER

0132-0824

WOOD CAMO

0132-0432

ROCKET GIRL

0132-0430

ROCKET BOY

0132-0431

FORCE

MATTE BLACK / WHITE	FROST GREY / RED	FROST GREY / FUCHSIA	MATTE BLACK/ GREEN/BLUE	MATTE BLACK/ ORANGE / BLUE	MATTE NEON ORANGE / SILVER	MATTE NEON YELLOW / SILVER
						
0132-1171	0132-1172	0132-1173	0132-1174	0132-1175	0132-1176	0132-1177

PEARL WHITE / BLUE	PEARL WHITE / RED	PEARL WHITE / SILVER	PEARL WHITE / FUCHSIA	PEARL WHITE / ORANGE	RED / WHITE / BLUE	RED / YELLOW / BLACK
						
0132-1178	0132-1179	0132-1180	0132-1181	0132-1182	0132-1183	0132-1184

HOLESHOT

MATTE BLACK / RED / WHITE / BLUE	FROST GREY / BLACK / WHITE	NAVY BLUE / GREEN / BLUE	RED / BLACK / WHITE	MATTE NEON ORANGE / BLACK / WHITE	MATTE NEON YELLOW / BLACK / WHITE
					
0132-1185	0132-1186	0132-1187	0132-1188	0132-1189	0132-1190

FX-17/17Y REPLACEMENT PARTS

CHEEK PAD SET							
	STANDARD BLACK	MAINLINE SAFETY ORANGE	MAINLINE WHITE	MAINLINE RED	MAINLINE BLUE	MAINLINE FUCHSIA	MAINLINE GREEN
					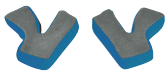		
XS	0134-0805	0134-1826	0134-1976	0134-1982	0134-1988	0134-1994	0134-2000
S	0134-0806	0134-1827	0134-1977	0134-1983	0134-1989	0134-1995	0134-2001
M	0134-0807	0134-1828	0134-1978	0134-1984	0134-1990	0134-1996	0134-2002
L	0134-0808	0134-1829	0134-1979	0134-1985	0134-1991	0134-1997	0134-2003
XL	0134-0809	0134-1830	0134-1980	0134-1986	0134-1992	0134-1998	0134-2004
XXL	0134-0810	0134-1831	0134-1981	0134-1987	0134-1993	0134-1999	0134-2005
XXXL	0134-1221						
XXXXL	0134-1222						
YOUTH S	0134-0811						
YOUTH M	0134-0812						
YOUTH L	0134-0813						

COMFORT LINER							
	STANDARD BLACK	MAINLINE SAFETY ORANGE	MAINLINE WHITE	MAINLINE RED	MAINLINE BLUE	MAINLINE FUCHSIA	MAINLINE GREEN
							
XS	0134-1909	0134-1832	0134-2006	0134-2012	0134-2018	0134-2024	0134-2030
S	0134-1910	0134-1833	0134-2007	0134-2013	0134-2019	0134-2025	0134-2031
M	0134-1911	0134-1834	0134-2008	0134-2014	0134-2020	0134-2026	0134-2032
L	0134-1912	0134-1835	0134-2009	0134-2015	0134-2021	0134-2027	0134-2033
XL	0134-1913	0134-1836	0134-2010	0134-2016	0134-2022	0134-2028	0134-2034
XXL	0134-1914	0134-1837	0134-2011	0134-2017	0134-2023	0134-2029	0134-2035
XXXL	0134-1915						
XXXXL	0134-1916						
YOUTH S	0134-0814						
YOUTH M	0134-0815						
YOUTH L	0134-0816						

FX-55 REPLACEMENT PARTS

	PEAK SOLOD COLOR	PEAK MULTI COLOR
		
FLAT BLACK	0132-0783	0132-0863
GLOSS BLACK	0132-0785	0132-0864
PEARL WHITE	0132-0789	0132-0867
SILVER	0132-0786	0132-0868
FROST GRAY	0132-0784	0132-0865
SAFETY ORANGE	0132-0787	0132-0870
HI-VIS YELLOW	0132-0788	0132-0869
FUCHSIA	0132-0862	0132-0866

	CHEEK PAD SET	COMFORT LINER
		
XS	0134-1522	AFX
S	0134-1523	AFX
M	0134-1524	AFX
L	0134-1525	AFX
XL	0134-1526	AFX
XXL	0134-1527	AFX

	OUTER SHIELD	INNER FLIP DOWN SHIELD
		
CLEAR STANDARD	0130-0508	
LIGHT SMOKE	0130-0509	0130-0514
DARK SMOKE	0130-0510	0130-0513
SILVER MIRROR	0130-0511	
GOLD MIRROR	0130-0512	

TOP VENT SLIDER	FRONT TOP SLIDER
	
AFX	AFX

SHORT VISOR	CHIN BAR	STANDARD CHIN VENT	MX CHIN VENT	CHIN BAR LOCK COVERS	LONG VISOR SOCKS	RATCHET KIT W/ COVER
						
AFX	AFX	AFX	AFX	AFX	AFX	0133-0753

FX-50 REPLACEMENT PARTS

	PEAK SOLID COLOR	PEAK SIGNAL
		
FLAT BLACK	0132-0553	
GLOSS BLACK	0132-0552	
PEARL WHITE	0132-0554	
SILVER	0132-0555	0132-1052
FROST GRAY	0132-0825	
WINE RED	0132-0556	
HI-VIS YELLOW	0132-0557	
FUCHSIA	0132-0861	0132-1053
RED		0132-1054
BLUE		0132-1055
BRIGHT GREEN		0132-1056
WHITE/GREEN/RED		0132-1057

	SIDE COVER SET
	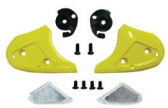
FLAT BLACK	0133-0580
GLOSS BLACK	0133-0579
PEARL WHITE	0133-0581
SILVER	0133-0582
FROST GRAY	0133-0909
WINE RED	0133-0583
HI-VIS YELLOW	0133-0584
FUCHSIA	0133-0910

SHIELD RATCHET KIT

0133-0578

SIDE COVER REFLECTOR SET
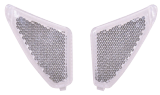
0133-0585

	OUTER SHIELD	INNER FLIP DOWN SHIELD
		
CLEAR STANDARD	0130-0395	
LIGHT SMOKE	0130-0396	
DARK SMOKE	0130-0397	0130-0399
SILVER MIRROR	0130-0398	

	CHEEK PAD SET	COMFORT LINER
		
XS	0134-1215	AFX
S	0134-1216	AFX
M	0134-1217	AFX
L	0134-1218	AFX
XL	0134-1219	AFX
XXL	0134-1220	AFX

FX-46 REPLACEMENT PARTS

OUTER SHIELD		DARK SMOKE	SILVER MIRROR
	0130-0596	0130-0597	0130-0598

CHEEK PAD SET	XS	S	M	L	XL	XXL
	0134-1820	0134-1821	0134-1822	0134-1823	0134-1824	0134-1825

COMFORT LINER	XS		M	L	XL	XXL
	AFX	AFX	AFX	AFX	AFX	AFX

INNER FLIP DOWN SHIELD - SMOKE

0130-0599

SHIELD RATCHET KIT

0133-0872

FX-33 REPLACEMENT PARTS

OUTER SHIELD	CLEAR	SMOKE	DARK SMOKE	SILVER MIRROR	BLUE MIRROR	GOLD MIRROR
	0130-0641	0130-0642	0130-0643	0130-0644	0130-0645	0130-0646

CHIN STRIP CUSHION

0134-1961

SHIELD RATCHET KIT

0133-0936

CHEEK PAD SET	XS	S	M	L	XL	XXL
	0134-1964	0134-1965	0134-1966	0134-1967	0134-1968	0134-1969

COMFORT LINER	XS	S	M	L	XL	XXL
	AFX	AFX	AFX	AFX	AFX	AFX

FX-33Y REPLACEMENT PARTS

OUTER SHIELD	CLEAR	DARK SMOKE	SILVER MIRROR
	0130-0600	0130-0601	0130-0602

SHIELD RATCHET KIT

0133-0873

FX-75/75Y REPLACEMENT PARTS

THREE SNAP PEAK BLACK	
	0132-0110

THREE SNAP PEAK WOOD CAMO	
	0132-0184

FX-76 REPLACEMENT PARTS

CHEEK PAD SET	XS	S	M	L	XL	XXL	XXXL	XXXXL
	AFX	AFX	AFX	AFX	AFX	AFX	AFX	AFX

FX-200 REPLACEMENT PARTS

INNER FLIP DOWN SHIELD	CLEAR	DARK SMOKE
	0130-0419	0130-0420

EAR COVER SET	XS-M	L-XXL
	0134-1284	0134-1285

PEAK WITH SCREWS / BLACK	
	0132-0618

PEAK SCREWS	
	0133-0635

FX-72 REPLACEMENT PARTS

INNER FLIP DOWN SHIELD	CLEAR	DARK SMOKE
	0130-0404	0130-0405

PEAK WITH SCREWS	
	0132-0584

EAR COVER SET L & R	
	0133-0073

FX-70 REPLACEMENT PARTS

THREE SNAP PEAK	
	0132-0418

EAR COVER SET L & R	
	0133-0073

AFX HELMET SAFETY CERTIFICATIONS

AFX HELMET MODEL	DOT FMVSS No.218	ECE 22.05
FX-90	✓	✓
FX-MAGNUS	✓	✓
FX-95	✓	✓
FX-24	✓	✓
FX-105	✓	✓
FX-36	✓	✓
FX-39DS	✓ XS-4XL	✓ XS-XXL
FX-41DS	✓	✓
FX-17	✓ XS-4XL	✓ XS-XXL
FX-19	✓	✓
FX-21	✓	✓
FX-17Y	✓ USA MODEL	✓ WORLD MODEL
FX-55	✓	✓
FX-46	✓	✓
FX-50	✓	✓
FX-76	✓ XS-4XL	✓ XS-XXL
FX-75	✓ USA MODEL	✓ WORLD MODEL
FX-75Y	✓ USA MODEL	✓ WORLD MODEL
FX-33	✓	✓
FX-33Y	✓	✓
FX-72	✓	N/A
FX-200	✓	N/A
FX-70	✓	N/A
FX-200 SLICK	✓	N/A
FX-88	✓	N/A

AFX HELMET FEATURE ICONS



Helmet Retention System Is Race Approved Double D- Ring



Helmet Retention System Is Microlock Quick Release



Helmet Shell Is Made From Advanced Lightweight Composite Poly Alloy



Helmet Shell Is Made From Lightweight Fiberglass Reinforced Polymer



This Full Face Street Helmet Features An Oversized Outer Shell Sizes For Superior Fit And Comfort For XXXL & XXXXL Sizes



This Full Face Street Helmet Features Two Outer Shell Sizes For Superior Fit And Comfort



This Dual Sport / Adventure Helmet Features Two Outer Shell Sizes For Superior Fit And Comfort



This Off-Road / ATV Helmet Features Two Outer Shell Sizes For Superior Fit And Comfort



This Youth Off-Road / ATV Helmet Features A Smaller Size Outer Shell Designed For Superior Fit And Comfort For Smaller Head Sizes



This Open Face / JET Helmet Features Three Outer Shell Sizes For Superior Fit And Comfort



This Open Face / JET Helmet Features Two Outer Shell Sizes For Superior Fit And Comfort



This Youth Helmet Features A Smaller Size Outer Shell Designed For Superior Fit And Comfort For Smaller Head Sizes



This Half Helmet Features Two Outer Shell Sizes For Superior Fit And Comfort



Helmet Features Patented Advanced In-Molded & Cone-Head Ultra Lightweight Shell & EPS Exoskeleton Protection System



Helmet Features Patented Advanced Ultra Lightweight Cone-Head EPS Protection System



This Half Helmet Features Patented Advanced Ultra Lightweight Cone-Head EPS Protection System

AFX HELMET FEATURE ICONS



This Helmet Features An Oversized EPS Sizes For Superior Fit And Comfort For XXXL & XXXXL Sizes



This Helmet Features Four Inner EPS Sizes For Superior Fit And Comfort



This Helmet Features Three Inner EPS Sizes For Superior Fit And Comfort



This Helmet Features Two Inner EPS Sizes For Superior Fit And Comfort



This Youth Helmet Features A Smaller Size EPS Designed For Superior Fit And Comfort For Smaller Head Sizes



This Half Helmet Features Two Inner EPS Sizes For Superior Fit And Comfort



This Dual / Adventure Helmet Features A Drop Down Inner Sun Shield



This Full Face Helmet Features A Drop Down Inner Sun Shield



This Open Face / JET Helmet Features A Drop Down Inner Sun Shield



This Half Helmet Features Our Patented Dual Inner Lens System With A Drop Down Inner Sun Shield And A Drop Down Inner Clear Shield



This Half Helmet Features A Drop Down Inner Sun Shield, Note Clear Shield Is Installed On The Helmet And The Replaceable Tint Shield Is Supplied Extra In The Box



This Helmet Features The Abilty To Custom Size The Final Fit With Removable Interchangeable Cheek Pads And Comfort Liners



This Helmet Features A Hand Washable Cheek Pad And Comfort Liner



There Are Replaceable And Optional Parts Available For This Helmet



Face Shield Is A Dual Lens Thermal Pane Design, For Use In Cold Weather Conditions



Face Shield Is A Electrically Heated Dual Lens Thermal Pane Design, For Use In Extreeme Cold And Freezing Weather Conditions

AFX HELMET FIT AND SIZE GUIDE

HOW TO FIND THE RIGHT FITTING HELMET FOR YOUR HEAD SHAPE

To properly choose a helmet fit, there are three important points of criteria that need to be examined in order for you to choose the helmet that fits you best.

1. Head Shape

The shape of the riders head is more important then the measured size of the riders head. Head shape can be determined by many factors including genetics and ethnic origin. However its important to note that there is no universal perfect head shape that is used for all models of helmets. Some helmets are designed for a functionality that dictates the final shape and fit of the helmet in question.

AFX helmets can be grouped into these three main fit categories: slightly narrow fit, neutral fit, and slightly round fit.

- Slightly Narrow Fit, helmets in this head shape may feel a little tighter on the left and right sides of the riders head.
- Neutral Fit, helmets in this head shape tend to fit a majority of riders.
- Slightly Round Fit, helmets in this head shape may feel a little tighter on the front and back sides of the head for some riders.

Please refer to the AFX helmet fit shape explanation

2. Size Measurement

Determine the circumference of the widest part of your head by using a flexible tape measure. Generally, the widest part of a person's head is the area 2.5 cm (1") above the eyes and ears. However, we suggest measuring at a few points both above and below that line to determine the greatest measurement before referring to our size table. We also suggest testing the fit of a helmet one size smaller and one size larger then what the chart recommends. No helmet can provide protection if it's too uncomfortable to wear.

Please refer to the AFX helmet sizing chart

3. Comfort and Fit

Helmets must fit snugly, but not painfully tight. While holding the chinstraps outside of the helmet, pull it down over your head, taking care that the chinstraps do not go up inside the helmet. A proper-fitting helmet will feel snug with fairly even pressure around the sides and top of your head. On most modern helmets the liner and cheek pads are designed to be a little extra snug at first, but will break-in after several hours of riding to match the particular shape of your head. If you are not familiar with how a helmet should fit and feel, be sure to ask for assistance from a more experienced rider. As a rule, the helmet should not be able to move around on your head without pulling on your skin. A loose fitting helmet is not only dangerous, but may also be noisy and tiring to wear. Most people make the mistake of buying a helmet that's too large. IMPORTANT: Make sure that you fasten the chinstrap securely beneath your chin when trying-on a helmet and then test to see that the helmet cannot be removed from your head when fastened in that manner.

Note: Most AFX helmets offer some degree of comfort and fit customization by being able to interchange combinations of comfort liners and cheek pads within the helmet shell size range. For a more detailed explanation of this feature please refer to the owners manual included with your helmet or visit afxhelmets.com.

AFX HELMET HEAD FIT SHARP

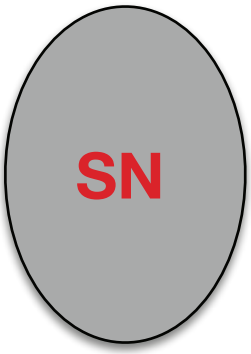

SLIGHTLY NARROW FIT

HELMETS IN THIS HEAD SHAPE MAY FEEL A LITTLE TIGHTER ON THE LEFT AND RIGHT SIDES OF THE HEAD FOR SOME PEOPLE

SLIGHTLY NARROW FIT AFX HELMETS

FX-55, FX-105

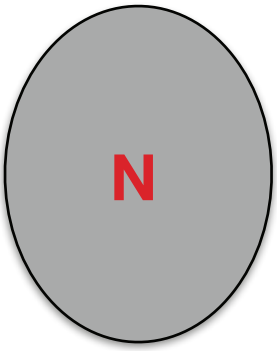

NEUTRAL FIT

HELMETS IN THIS HEAD SHAPE WILL FIT A MAJORITY OF PEOPLE

NEUTRAL FIT AFX HELMETS

FX-17, FX-19, FX-21, FX-39DS, FX-41DS, FX-70, FX-72, FX-75, FX-76, FX-88, FX-90, FX-95, FX-200. FX-200S, FX-MAGNUS

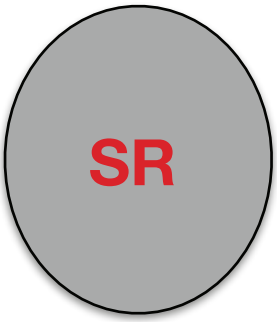

SLIGHTLY ROUND FIT

HELMETS IN THIS HEAD SHAPE MAY FEEL A LITTLE TIGHTER ON THE FRONT AND BACK SIDES OF THE HEAD FOR SOME PEOPLE

SLIGHTLY ROUND FIT AFX HELMETS

FX-24, FX-33, FX-36, FX-46, FX-50

AFX HELMET SIZING FIT CHART

NOTE: THIS CHART IS FOR REFERENCE ONLY

Determine the circumference of the widest part of your head by using a flexible tape measure. Generally, the widest part of a person's head is the area 2.5 cm (1") above the eyes and ears. However, we suggest measuring at a few points both above and below that line to determine the greatest measurement before referring to our size table. We also suggest testing the fit of a helmet one size smaller and one size larger then what the chart recommends. No helmet can provide protection if it's too uncomfortable to wear.

Centimeters	Inches	Hat Size	Letter size	AFX size
48	19	6	Youth Small	Y-S
49	19 3/8	6 1/8	Youth Small	Y-S
50	19 3/4	6 1/4	Youth Medium	Y-M
51	20 1/8	6 3/8	Youth Medium	Y-M
52	20 1/2	6 1/2	Youth Large	Y-L
53*	20 7/8	6.625*	Youth Large*	Y-L*
53*	20 7/8	6.625*	Adult XS*	XS*
54	21 1/4	6 3/4	Adult XS	XS
55	21 5/8	6 7/8	Adult Small	S
56	22	7	Adult Small	S
57	22 3/8	7 1/8	Adult Medium	M
58	22 3/4	7 1/4	Adult Medium	M
59	23 1/8	7 3/8	Adult Large	L
60	23 1/2	7 1/2	Adult Large	L
61	24	7 5/8	Adult X-Large	XL
62	24 3/8	7 3/4	Adult X-Large	XL
63	24 3/4	7 7/8	Adult XX-Large	XXL
64	25 1/8	8	Adult XX-Large	XXL
65	25 5/8	8 3/8	Adult XXX-Large	XXXL
66	26	8 1/2	Adult XXX-Large	XXXL
67	26 3/8	8 5/8	Adult XXXX-Large	XXXXL
68	26 3/4	8 3/4	Adult XXXX-Large	XXXXL

Note: * Due to size fit similarities between Youth large and Adult X-Small Helmets in the sizes noted above, It is the Parents /Guardians responsibility to determine if a Youth Rider may safely and comfortably wear an Adult sized helmet.

SAFETY

WHEN TO REPLACE A HELMET

The expected lifespan of any helmet is 4-5 years of seasonal use, and decreases accordingly as the frequency of use increases. As you would expect, helmets used for competition such as road racing and motocross tend to have a much shorter life span. The more exposure a helmet endures to the elements, body oils, and perspiration, the faster it will wear out. In most cases the helmet liner will be the first component to wear out and, as such, functions as a good indicator that a helmet should be replaced.

We at AFX recommend that any helmet suffering a significant impact to the shell be removed from use immediately, whether there is visible physical damage or not. A helmet is designed to deform in an accident in order to absorb the energy of the impact, and should never be reused afterwards for its ability to protect the rider further could be compromised.

SAFETY REMINDER

No helmet can protect the wearer against all possible or foreseeable impacts. A helmet can only protect the portion of the head that is covered by the helmet. For maximum protection, the helmet must be well fitted with the chinstrap securely fastened. Failure to follow these instructions, the instructions printed on the helmet, and those contained in the owner's manual may result in the possibility of the helmet coming off during an accident - possibly resulting in a severe head injury or even death. While riding motorcycles, scooters, ATVs and snowmobiles is fun, it can also be a dangerous pastime. At AFX, we encourage you to enjoy riding responsibly, and to always ride within the limits of your abilities.



AFX North America Inc.

Distributed exclusively by:

PARTS UNLIMITED

AFXHELMETS.COM

© Copyright 2017-2018, AFX North America Inc.

Helmet specifications subject to change without notice. Please consult our web site (afxhelmets.com) for the most current product information.

PRINTED IN USA